Morph

Morph Management, 36 Jangmun-ro Yongsan-gu Seoul Korea ZIP 04393 | Phone: +82 2 797 7200

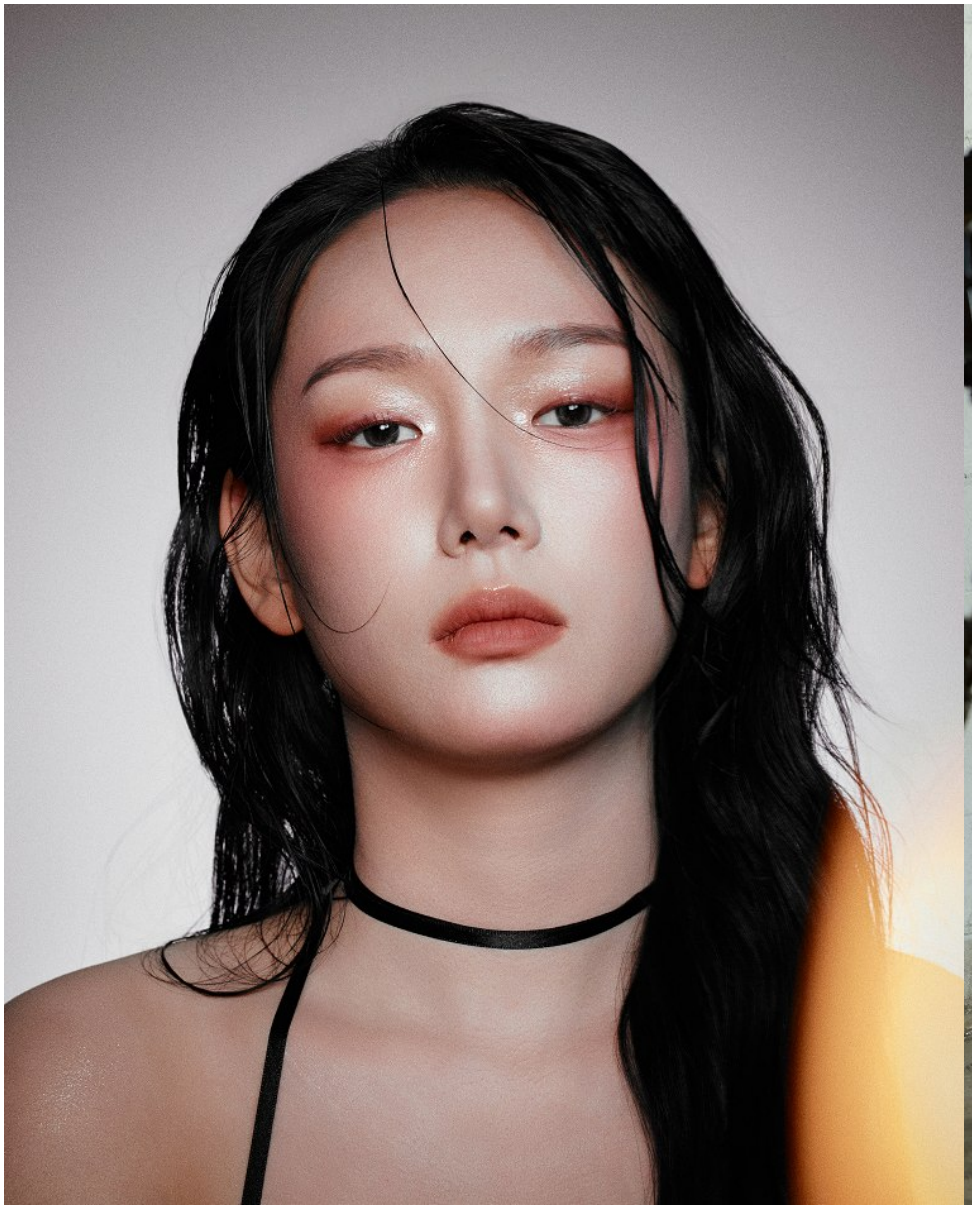

KIM HEE JUNG (@heejung_n17)

Height 170/5’7" Bust 76/30" B Waist 60/23.5" Hips 84/33" Shoe 235mm Hair Black Eyes Black Born in 1999

Morph

Morph Management, 36 Jangmun-ro Yongsan-gu Seoul Korea ZIP 04393 | Phone: +82 2 797 7200

KIM HEE JUNG (@heejung_n17)

Height 170/5’7" Bust 76/30" B Waist 60/23.5" Hips 84/33" Shoe 235mm Hair Black Eyes Black Born in 1999

Morph

Morph Management, 36 Jangmun-ro Yongsan-gu Seoul Korea ZIP 04393 | Phone: +82 2 797 7200

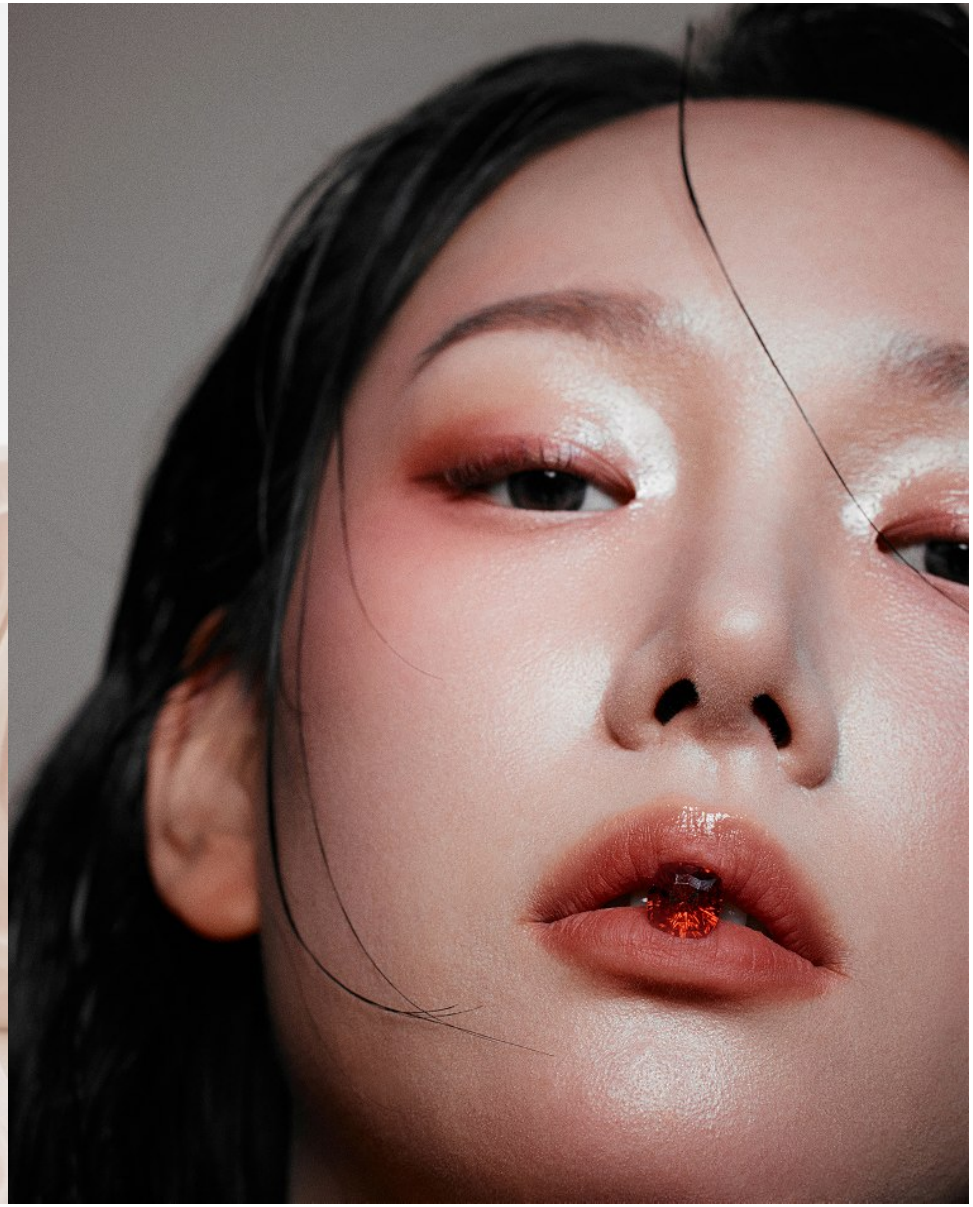

KIM HEE JUNG (@heejung_n17)

Height 170/5’7" Bust 76/30" B Waist 60/23.5" Hips 84/33" Shoe 235mm Hair Black Eyes Black Born in 1999

Morph

Morph Management, 36 Jangmun-ro Yongsan-gu Seoul Korea ZIP 04393 | Phone: +82 2 797 7200

KIM HEE JUNG (@heejung_n17)

Height 170/5’7" Bust 76/30" B Waist 60/23.5" Hips 84/33" Shoe 235mm Hair Black Eyes Black Born in 1999

Morph

Morph Management, 36 Jangmun-ro Yongsan-gu Seoul Korea ZIP 04393 | Phone: +82 2 797 7200

KIM HEE JUNG (@heejung_n17)

Height 170/5’7" Bust 76/30" B Waist 60/23.5" Hips 84/33" Shoe 235mm Hair Black Eyes Black Born in 1999

Morph

Morph Management, 36 Jangmun-ro Yongsan-gu Seoul Korea ZIP 04393 | Phone: +82 2 797 7200

KIM HEE JUNG (@heejung_n17)

Height 170/5’7" Bust 76/30" B Waist 60/23.5" Hips 84/33" Shoe 235mm Hair Black Eyes Black Born in 1999

Morph

Morph Management, 36 Jangmun-ro Yongsan-gu Seoul Korea ZIP 04393 | Phone: +82 2 797 7200

KIM HEE JUNG (@heejung_n17)

Height 170/5’7" Bust 76/30" B Waist 60/23.5" Hips 84/33" Shoe 235mm Hair Black Eyes Black Born in 1999

Morph

Morph Management, 36 Jangmun-ro Yongsan-gu Seoul Korea ZIP 04393 | Phone: +82 2 797 7200

KIM HEE JUNG (@heejung_n17)

Height 170/5’7" Bust 76/30" B Waist 60/23.5" Hips 84/33" Shoe 235mm Hair Black Eyes Black Born in 1999

Morph

Morph Management, 36 Jangmun-ro Yongsan-gu Seoul Korea ZIP 04393 | Phone: +82 2 797 7200

KIM HEE JUNG (@heejung_n17)

Height 170/5’7" Bust 76/30" B Waist 60/23.5" Hips 84/33" Shoe 235mm Hair Black Eyes Black Born in 1999

Morph

Morph Management, 36 Jangmun-ro Yongsan-gu Seoul Korea ZIP 04393 | Phone: +82 2 797 7200

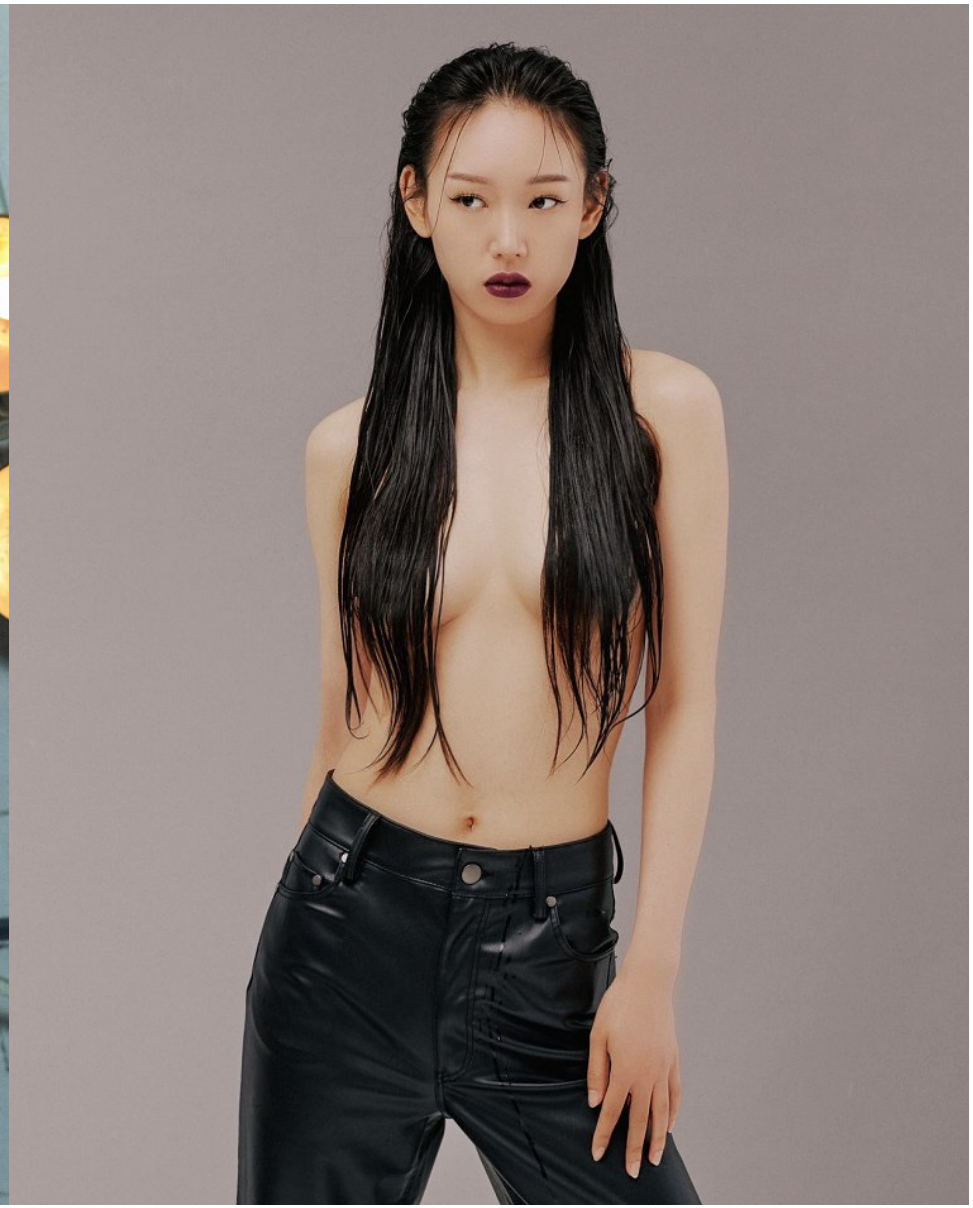

KIM HEE JUNG (@heejung_n17)

Height 170/5’7" Bust 76/30" B Waist 60/23.5" Hips 84/33" Shoe 235mm Hair Black Eyes Black Born in 1999

Morph

Morph Management, 36 Jangmun-ro Yongsan-gu Seoul Korea ZIP 04393 | Phone: +82 2 797 7200

KIM HEE JUNG (@heejung_n17)

Height 170/5’7" Bust 76/30" B Waist 60/23.5" Hips 84/33" Shoe 235mm Hair Black Eyes Black Born in 1999

Morph

Morph Management, 36 Jangmun-ro Yongsan-gu Seoul Korea ZIP 04393 | Phone: +82 2 797 7200

KIM HEE JUNG (@heejung_n17)

Height 170/5’7" Bust 76/30" B Waist 60/23.5" Hips 84/33" Shoe 235mm Hair Black Eyes Black Born in 1999

Morph

Morph Management, 36 Jangmun-ro Yongsan-gu Seoul Korea ZIP 04393 | Phone: +82 2 797 7200

KIM HEE JUNG (@heejung_n17)

Height 170/5’7" Bust 76/30" B Waist 60/23.5" Hips 84/33" Shoe 235mm Hair Black Eyes Black Born in 1999

Morph

Morph Management, 36 Jangmun-ro Yongsan-gu Seoul Korea ZIP 04393 | Phone: +82 2 797 7200

KIM HEE JUNG (@heejung_n17)

Height 170/5’7" Bust 76/30" B Waist 60/23.5" Hips 84/33" Shoe 235mm Hair Black Eyes Black Born in 1999

Morph

Morph Management, 36 Jangmun-ro Yongsan-gu Seoul Korea ZIP 04393 | Phone: +82 2 797 7200

KIM HEE JUNG (@heejung_n17)

Height 170/5’7" Bust 76/30" B Waist 60/23.5" Hips 84/33" Shoe 235mm Hair Black Eyes Black Born in 1999

Morph

Morph Management, 36 Jangmun-ro Yongsan-gu Seoul Korea ZIP 04393 | Phone: +82 2 797 7200

KIM HEE JUNG (@heejung_n17)

Height 170/5’7" Bust 76/30" B Waist 60/23.5" Hips 84/33" Shoe 235mm Hair Black Eyes Black Born in 1999

Morph

Morph Management, 36 Jangmun-ro Yongsan-gu Seoul Korea ZIP 04393 | Phone: +82 2 797 7200

KIM HEE JUNG (@heejung_n17)

Height 170/5’7" Bust 76/30" B Waist 60/23.5" Hips 84/33" Shoe 235mm Hair Black Eyes Black Born in 1999

Morph

Morph Management, 36 Jangmun-ro Yongsan-gu Seoul Korea ZIP 04393 | Phone: +82 2 797 7200

KIM HEE JUNG (@heejung_n17)

Height 170/5’7" Bust 76/30" B Waist 60/23.5" Hips 84/33" Shoe 235mm Hair Black Eyes Black Born in 1999

Morph

Morph Management, 36 Jangmun-ro Yongsan-gu Seoul Korea ZIP 04393 | Phone: +82 2 797 7200

KIM HEE JUNG (@heejung_n17)

Height 170/5’7" Bust 76/30" B Waist 60/23.5" Hips 84/33" Shoe 235mm Hair Black Eyes Black Born in 1999

Morph

Morph Management, 36 Jangmun-ro Yongsan-gu Seoul Korea ZIP 04393 | Phone: +82 2 797 7200

KIM HEE JUNG (@heejung_n17)

Height 170/5’7" Bust 76/30" B Waist 60/23.5" Hips 84/33" Shoe 235mm Hair Black Eyes Black Born in 1999

Morph

Morph Management, 36 Jangmun-ro Yongsan-gu Seoul Korea ZIP 04393 | Phone: +82 2 797 7200

KIM HEE JUNG (@heejung_n17)

Height 170/5’7" Bust 76/30" B Waist 60/23.5" Hips 84/33" Shoe 235mm Hair Black Eyes Black Born in 1999

Morph

Morph Management, 36 Jangmun-ro Yongsan-gu Seoul Korea ZIP 04393 | Phone: +82 2 797 7200

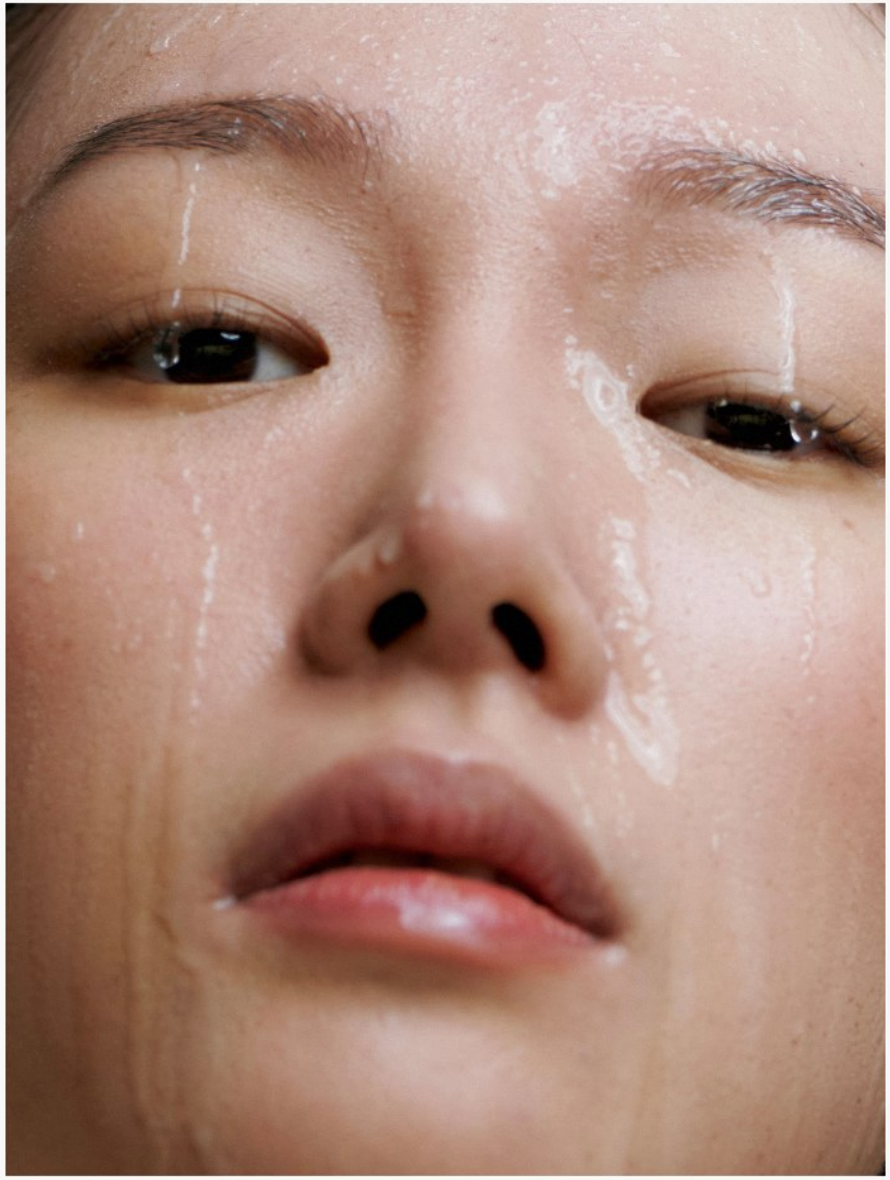

KIM HEE JUNG (@heejung_n17)

Height 170/5’7" Bust 76/30" B Waist 60/23.5" Hips 84/33" Shoe 235mm Hair Black Eyes Black Born in 1999

Morph

Morph Management, 36 Jangmun-ro Yongsan-gu Seoul Korea ZIP 04393 | Phone: +82 2 797 7200

KIM HEE JUNG (@heejung_n17)

Height 170/5’7" Bust 76/30" B Waist 60/23.5" Hips 84/33" Shoe 235mm Hair Black Eyes Black Born in 1999

Morph

Morph Management, 36 Jangmun-ro Yongsan-gu Seoul Korea ZIP 04393 | Phone: +82 2 797 7200

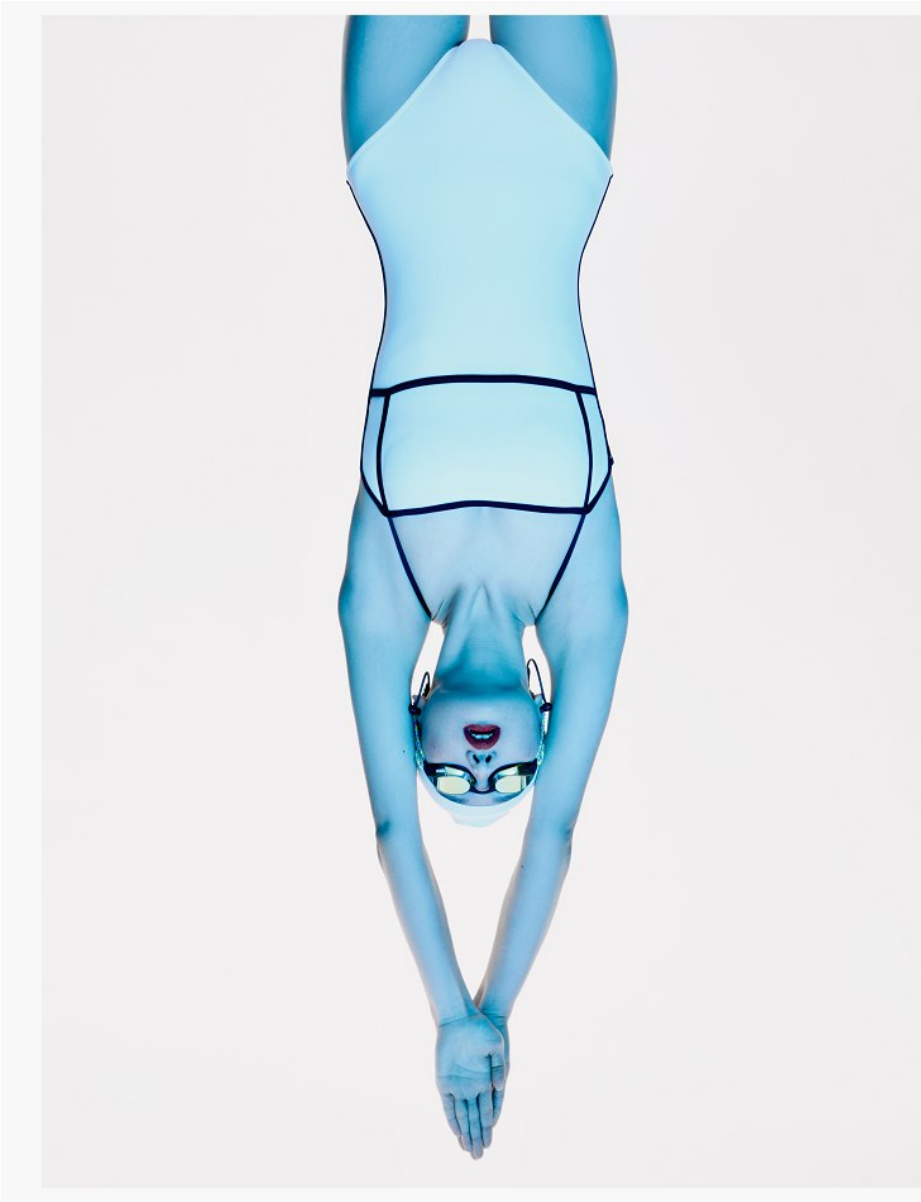

KIM HEE JUNG (@heejung_n17)

Height 170/5’7" Bust 76/30" B Waist 60/23.5" Hips 84/33" Shoe 235mm Hair Black Eyes Black Born in 1999

Morph

Morph Management, 36 Jangmun-ro Yongsan-gu Seoul Korea ZIP 04393 | Phone: +82 2 797 7200

KIM HEE JUNG (@heejung_n17)

Height 170/5’7" Bust 76/30" B Waist 60/23.5" Hips 84/33" Shoe 235mm Hair Black Eyes Black Born in 1999

Morph

Morph Management, 36 Jangmun-ro Yongsan-gu Seoul Korea ZIP 04393 | Phone: +82 2 797 7200

KIM HEE JUNG (@heejung_n17)

Height 170/5’7" Bust 76/30" B Waist 60/23.5" Hips 84/33" Shoe 235mm Hair Black Eyes Black Born in 1999