Morph

Morph Management, 36 Jangmun-ro Yongsan-gu Seoul Korea ZIP 04393 | Phone: +82 2 797 7200





PARK YOUNG HYO (@zerxhyx)

Height 189/6’2.5" Chest 87/34.5" Waist 68/26.5" Hips 90/35.5" Shoe 280MM Hair Black Eyes Brown Born in 2000

Morph

Morph Management, 36 Jangmun-ro Yongsan-gu Seoul Korea ZIP 04393 | Phone: +82 2 797 7200

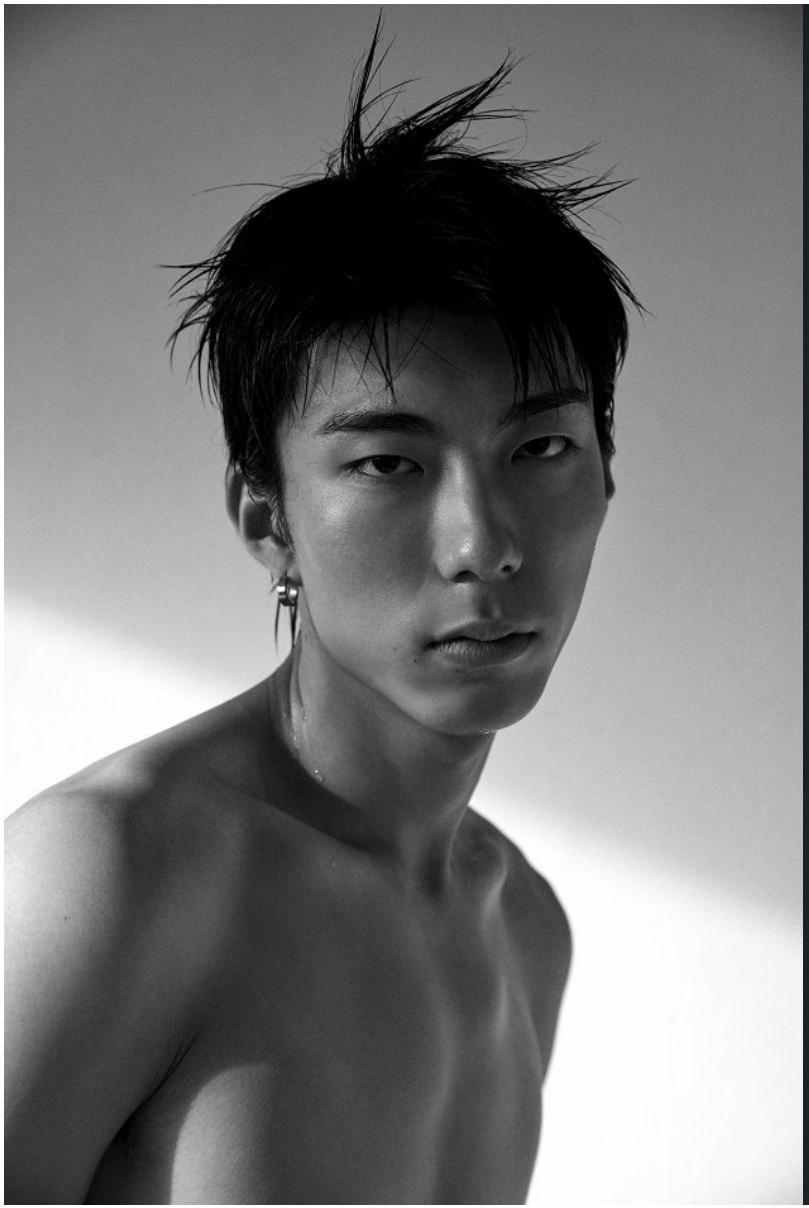



PARK YOUNG HYO (@zerxhyx)

Height 189/6’2.5" Chest 87/34.5" Waist 68/26.5" Hips 90/35.5" Shoe 280MM Hair Black Eyes Brown Born in 2000

Morph

Morph Management, 36 Jangmun-ro Yongsan-gu Seoul Korea ZIP 04393 | Phone: +82 2 797 7200





PARK YOUNG HYO (@zerxhyx)

Height 189/6’2.5" Chest 87/34.5" Waist 68/26.5" Hips 90/35.5" Shoe 280MM Hair Black Eyes Brown Born in 2000

Morph

Morph Management, 36 Jangmun-ro Yongsan-gu Seoul Korea ZIP 04393 | Phone: +82 2 797 7200





PARK YOUNG HYO (@zerxhyx)

Height 189/6’2.5" Chest 87/34.5" Waist 68/26.5" Hips 90/35.5" Shoe 280MM Hair Black Eyes Brown Born in 2000

Morph

Morph Management, 36 Jangmun-ro Yongsan-gu Seoul Korea ZIP 04393 | Phone: +82 2 797 7200





PARK YOUNG HYO (@zerxhyx)

Height 189/6’2.5" Chest 87/34.5" Waist 68/26.5" Hips 90/35.5" Shoe 280MM Hair Black Eyes Brown Born in 2000

Morph

Morph Management, 36 Jangmun-ro Yongsan-gu Seoul Korea ZIP 04393 | Phone: +82 2 797 7200



PARK YOUNG HYO (@zerxhyx)

Height 189/6’2.5" Chest 87/34.5" Waist 68/26.5" Hips 90/35.5" Shoe 280MM Hair Black Eyes Brown Born in 2000

Morph

Morph Management, 36 Jangmun-ro Yongsan-gu Seoul Korea ZIP 04393 | Phone: +82 2 797 7200





PARK YOUNG HYO (@zerxhyx)

Height 189/6’2.5" Chest 87/34.5" Waist 68/26.5" Hips 90/35.5" Shoe 280MM Hair Black Eyes Brown Born in 2000

Morph

Morph Management, 36 Jangmun-ro Yongsan-gu Seoul Korea ZIP 04393 | Phone: +82 2 797 7200





PARK YOUNG HYO (@zerxhyx)

Height 189/6’2.5" Chest 87/34.5" Waist 68/26.5" Hips 90/35.5" Shoe 280MM Hair Black Eyes Brown Born in 2000

Morph

Morph Management, 36 Jangmun-ro Yongsan-gu Seoul Korea ZIP 04393 | Phone: +82 2 797 7200





PARK YOUNG HYO (@zerxhyx)

Height 189/6’2.5" Chest 87/34.5" Waist 68/26.5" Hips 90/35.5" Shoe 280MM Hair Black Eyes Brown Born in 2000

Morph

Morph Management, 36 Jangmun-ro Yongsan-gu Seoul Korea ZIP 04393 | Phone: +82 2 797 7200





PARK YOUNG HYO (@zerxhyx)

Height 189/6’2.5" Chest 87/34.5" Waist 68/26.5" Hips 90/35.5" Shoe 280MM Hair Black Eyes Brown Born in 2000

Morph

Morph Management, 36 Jangmun-ro Yongsan-gu Seoul Korea ZIP 04393 | Phone: +82 2 797 7200





PARK YOUNG HYO (@zerxhyx)

Height 189/6’2.5" Chest 87/34.5" Waist 68/26.5" Hips 90/35.5" Shoe 280MM Hair Black Eyes Brown Born in 2000

Morph

Morph Management, 36 Jangmun-ro Yongsan-gu Seoul Korea ZIP 04393 | Phone: +82 2 797 7200





PARK YOUNG HYO (@zerxhyx)

Height 189/6’2.5" Chest 87/34.5" Waist 68/26.5" Hips 90/35.5" Shoe 280MM Hair Black Eyes Brown Born in 2000

Morph

Morph Management, 36 Jangmun-ro Yongsan-gu Seoul Korea ZIP 04393 | Phone: +82 2 797 7200

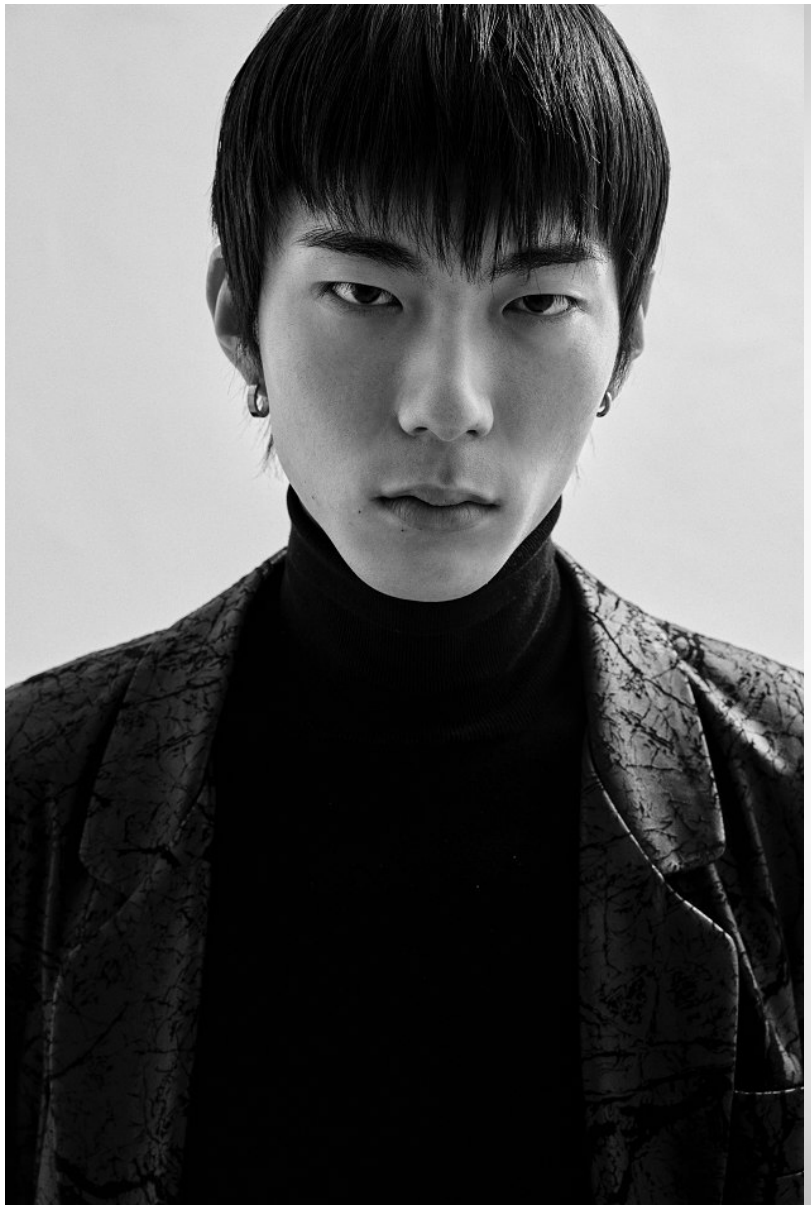

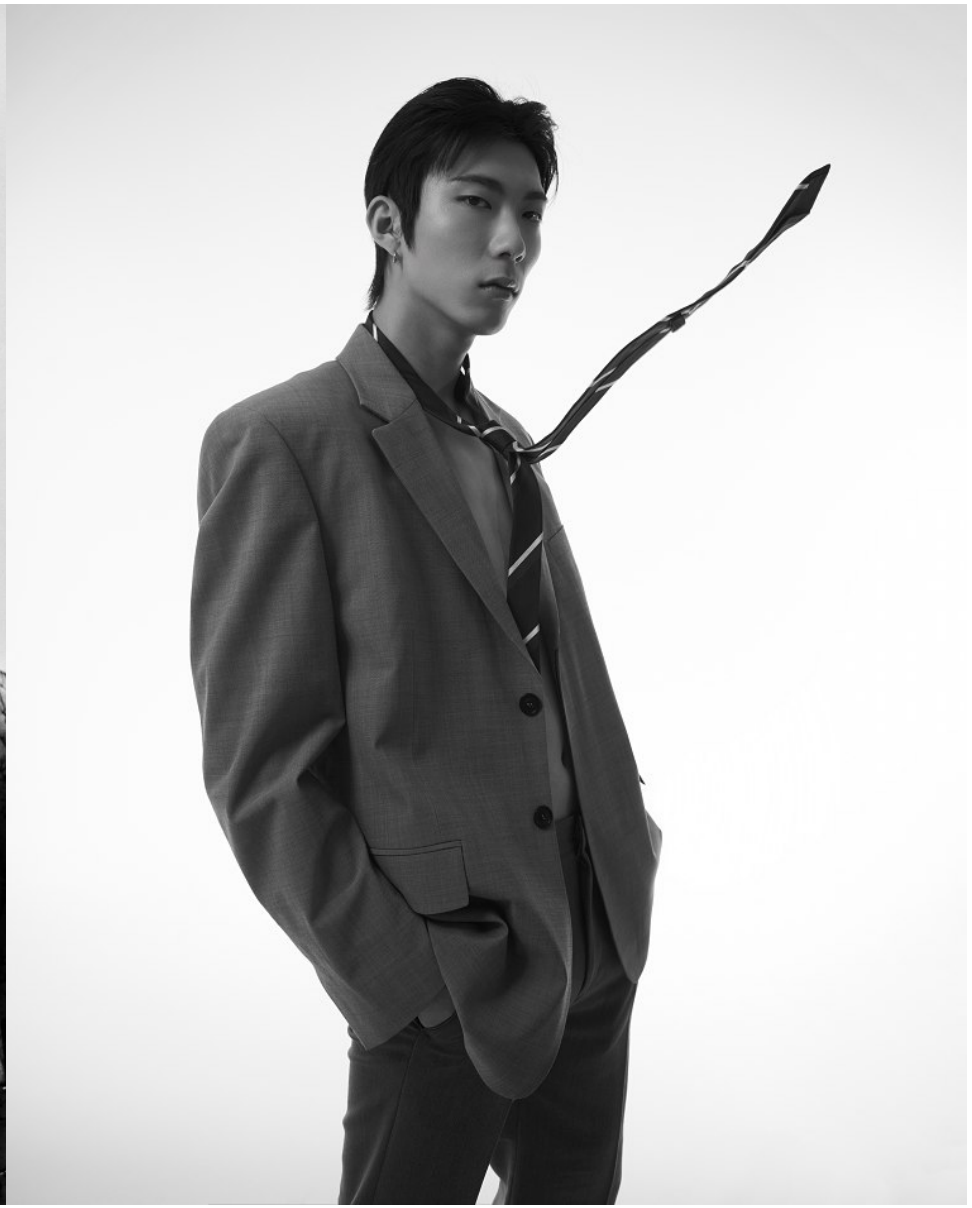

PARK YOUNG HYO (@zerxhyx)

Height 189/6’2.5" Chest 87/34.5" Waist 68/26.5" Hips 90/35.5" Shoe 280MM Hair Black Eyes Brown Born in 2000

Morph

Morph Management, 36 Jangmun-ro Yongsan-gu Seoul Korea ZIP 04393 | Phone: +82 2 797 7200





PARK YOUNG HYO (@zerxhyx)

Height 189/6’2.5" Chest 87/34.5" Waist 68/26.5" Hips 90/35.5" Shoe 280MM Hair Black Eyes Brown Born in 2000

Morph

Morph Management, 36 Jangmun-ro Yongsan-gu Seoul Korea ZIP 04393 | Phone: +82 2 797 7200





PARK YOUNG HYO (@zerxhyx)

Height 189/6’2.5" Chest 87/34.5" Waist 68/26.5" Hips 90/35.5" Shoe 280MM Hair Black Eyes Brown Born in 2000

Morph

Morph Management, 36 Jangmun-ro Yongsan-gu Seoul Korea ZIP 04393 | Phone: +82 2 797 7200



PARK YOUNG HYO (@zerxhyx)

Height 189/6’2.5" Chest 87/34.5" Waist 68/26.5" Hips 90/35.5" Shoe 280MM Hair Black Eyes Brown Born in 2000

Morph

Morph Management, 36 Jangmun-ro Yongsan-gu Seoul Korea ZIP 04393 | Phone: +82 2 797 7200





PARK YOUNG HYO (@zerxhyx)

Height 189/6’2.5" Chest 87/34.5" Waist 68/26.5" Hips 90/35.5" Shoe 280MM Hair Black Eyes Brown Born in 2000

Morph

Morph Management, 36 Jangmun-ro Yongsan-gu Seoul Korea ZIP 04393 | Phone: +82 2 797 7200



PARK YOUNG HYO (@zerxhyx)

Height 189/6’2.5" Chest 87/34.5" Waist 68/26.5" Hips 90/35.5" Shoe 280MM Hair Black Eyes Brown Born in 2000