Morph

Morph Management, 36 Jangmun-ro Yongsan-gu Seoul Korea ZIP 04393 | Phone: +82 2 797 7200





JEONG JUNHO (@_xnkstyrokbuddy)

Height 187/6’1.5" Chest 82/32.5" Waist 65/25.5" Hips 90/35.5" Shoe 280mm Hair Black Eyes Black Born in 2002

Morph

Morph Management, 36 Jangmun-ro Yongsan-gu Seoul Korea ZIP 04393 | Phone: +82 2 797 7200

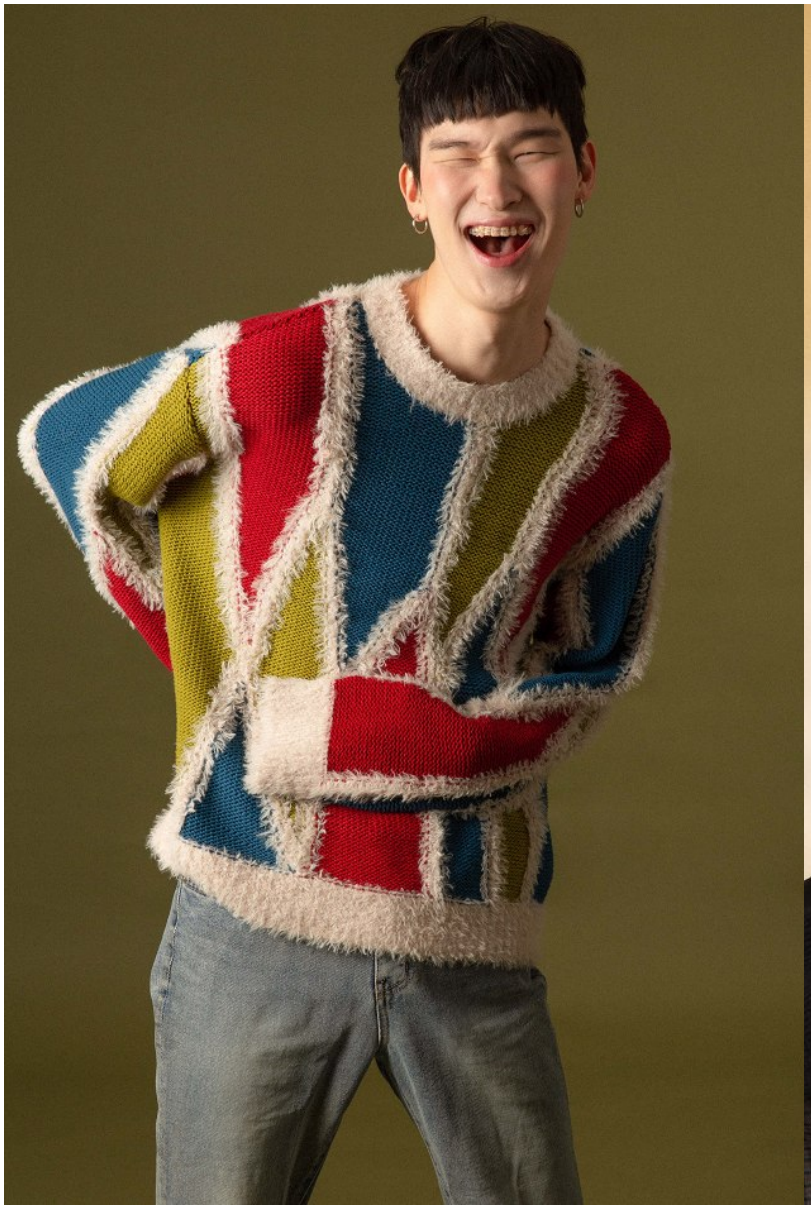

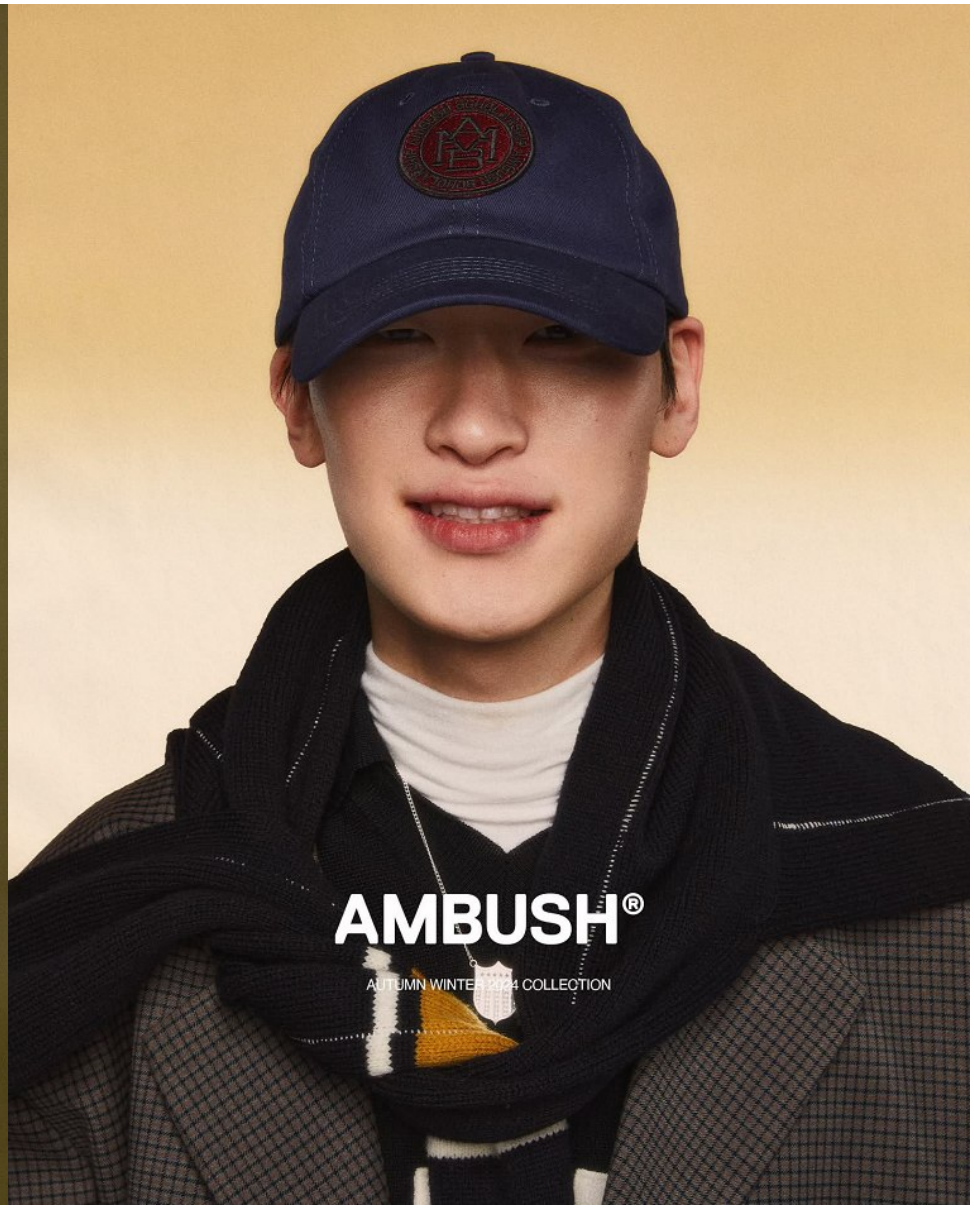

JEONG JUNHO (@_xnkstyrokbuddy)

Height 187/6’1.5" Chest 82/32.5" Waist 65/25.5" Hips 90/35.5" Shoe 280mm Hair Black Eyes Black Born in 2002

Morph

Morph Management, 36 Jangmun-ro Yongsan-gu Seoul Korea ZIP 04393 | Phone: +82 2 797 7200





JEONG JUNHO (@_xnkstyrokbuddy)

Height 187/6’1.5" Chest 82/32.5" Waist 65/25.5" Hips 90/35.5" Shoe 280mm Hair Black Eyes Black Born in 2002

Morph

Morph Management, 36 Jangmun-ro Yongsan-gu Seoul Korea ZIP 04393 | Phone: +82 2 797 7200





JEONG JUNHO (@_xnkstyrokbuddy)

Height 187/6’1.5" Chest 82/32.5" Waist 65/25.5" Hips 90/35.5" Shoe 280mm Hair Black Eyes Black Born in 2002

Morph

Morph Management, 36 Jangmun-ro Yongsan-gu Seoul Korea ZIP 04393 | Phone: +82 2 797 7200





JEONG JUNHO (@_xnkstyrokbuddy)

Height 187/6’1.5" Chest 82/32.5" Waist 65/25.5" Hips 90/35.5" Shoe 280mm Hair Black Eyes Black Born in 2002

Morph

Morph Management, 36 Jangmun-ro Yongsan-gu Seoul Korea ZIP 04393 | Phone: +82 2 797 7200





JEONG JUNHO (@_xnkstyrokbuddy)

Height 187/6’1.5" Chest 82/32.5" Waist 65/25.5" Hips 90/35.5" Shoe 280mm Hair Black Eyes Black Born in 2002

Morph

Morph Management, 36 Jangmun-ro Yongsan-gu Seoul Korea ZIP 04393 | Phone: +82 2 797 7200





JEONG JUNHO (@_xnkstyrokbuddy)

Height 187/6’1.5" Chest 82/32.5" Waist 65/25.5" Hips 90/35.5" Shoe 280mm Hair Black Eyes Black Born in 2002

Morph

Morph Management, 36 Jangmun-ro Yongsan-gu Seoul Korea ZIP 04393 | Phone: +82 2 797 7200





JEONG JUNHO (@_xnkstyrokbuddy)

Height 187/6’1.5" Chest 82/32.5" Waist 65/25.5" Hips 90/35.5" Shoe 280mm Hair Black Eyes Black Born in 2002

Morph

Morph Management, 36 Jangmun-ro Yongsan-gu Seoul Korea ZIP 04393 | Phone: +82 2 797 7200

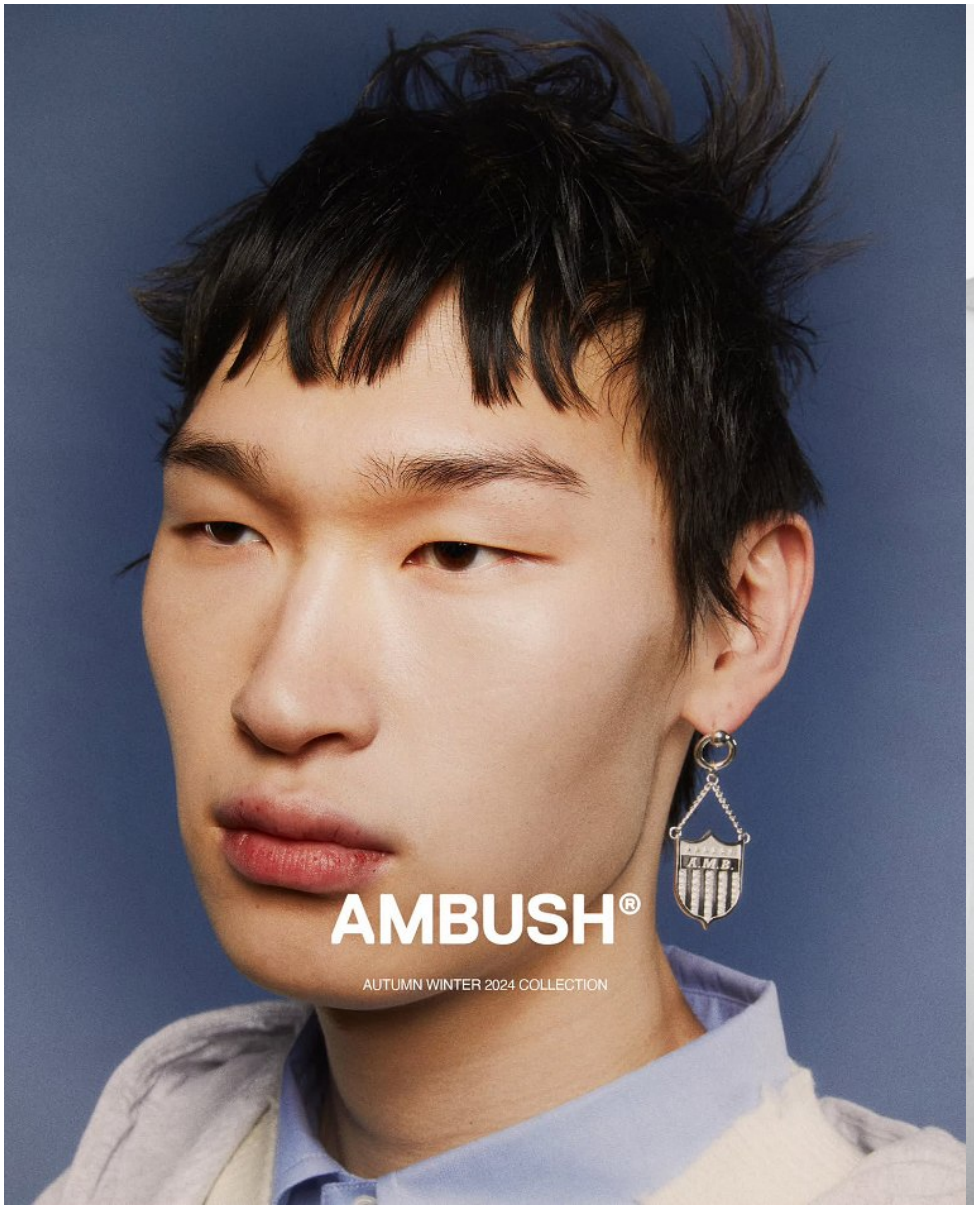



JEONG JUNHO (@_xnkstyrokbuddy)

Height 187/6’1.5" Chest 82/32.5" Waist 65/25.5" Hips 90/35.5" Shoe 280mm Hair Black Eyes Black Born in 2002

Morph

Morph Management, 36 Jangmun-ro Yongsan-gu Seoul Korea ZIP 04393 | Phone: +82 2 797 7200

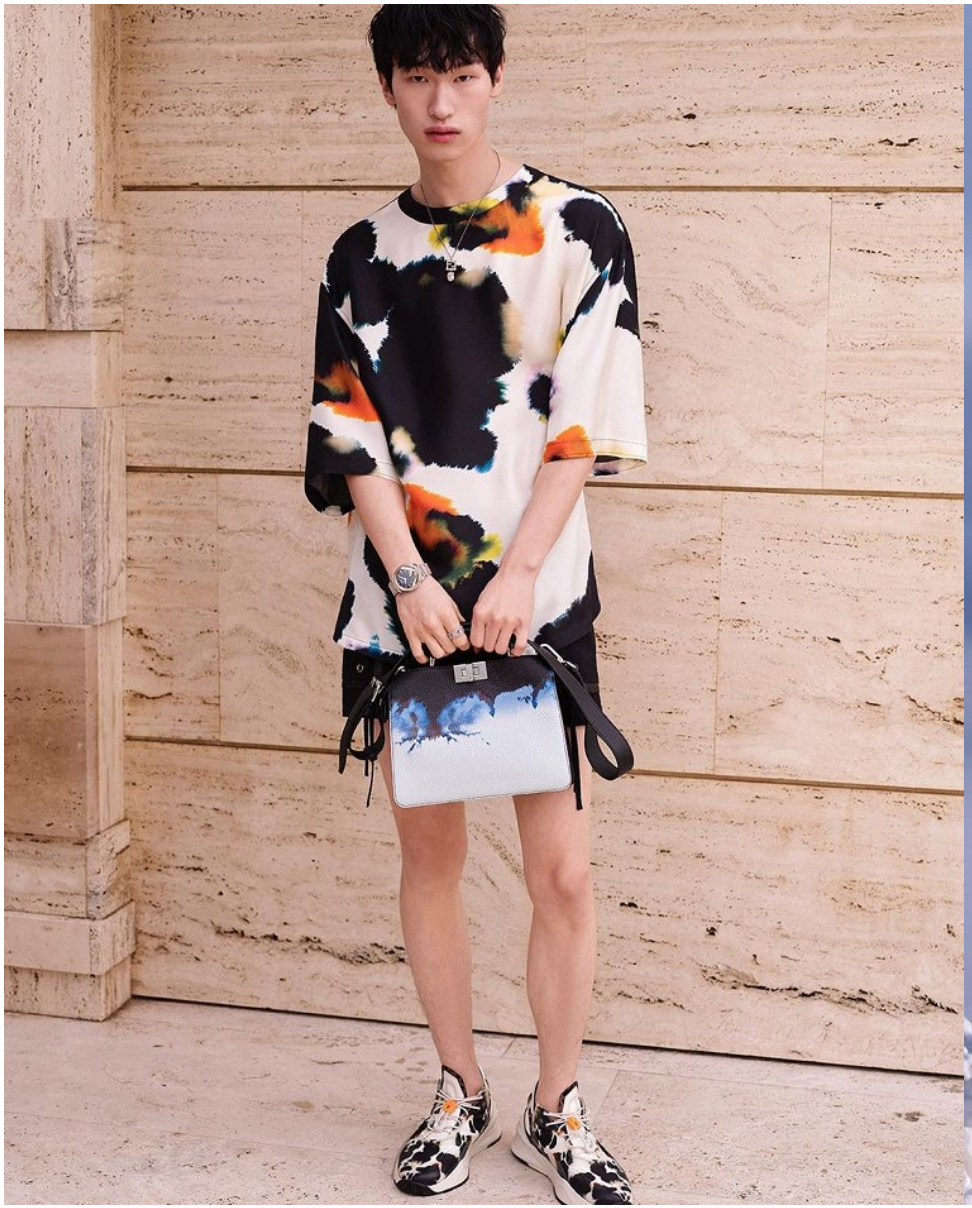



JEONG JUNHO (@_xnkstyrokbuddy)

Height 187/6’1.5" Chest 82/32.5" Waist 65/25.5" Hips 90/35.5" Shoe 280mm Hair Black Eyes Black Born in 2002

Morph

Morph Management, 36 Jangmun-ro Yongsan-gu Seoul Korea ZIP 04393 | Phone: +82 2 797 7200



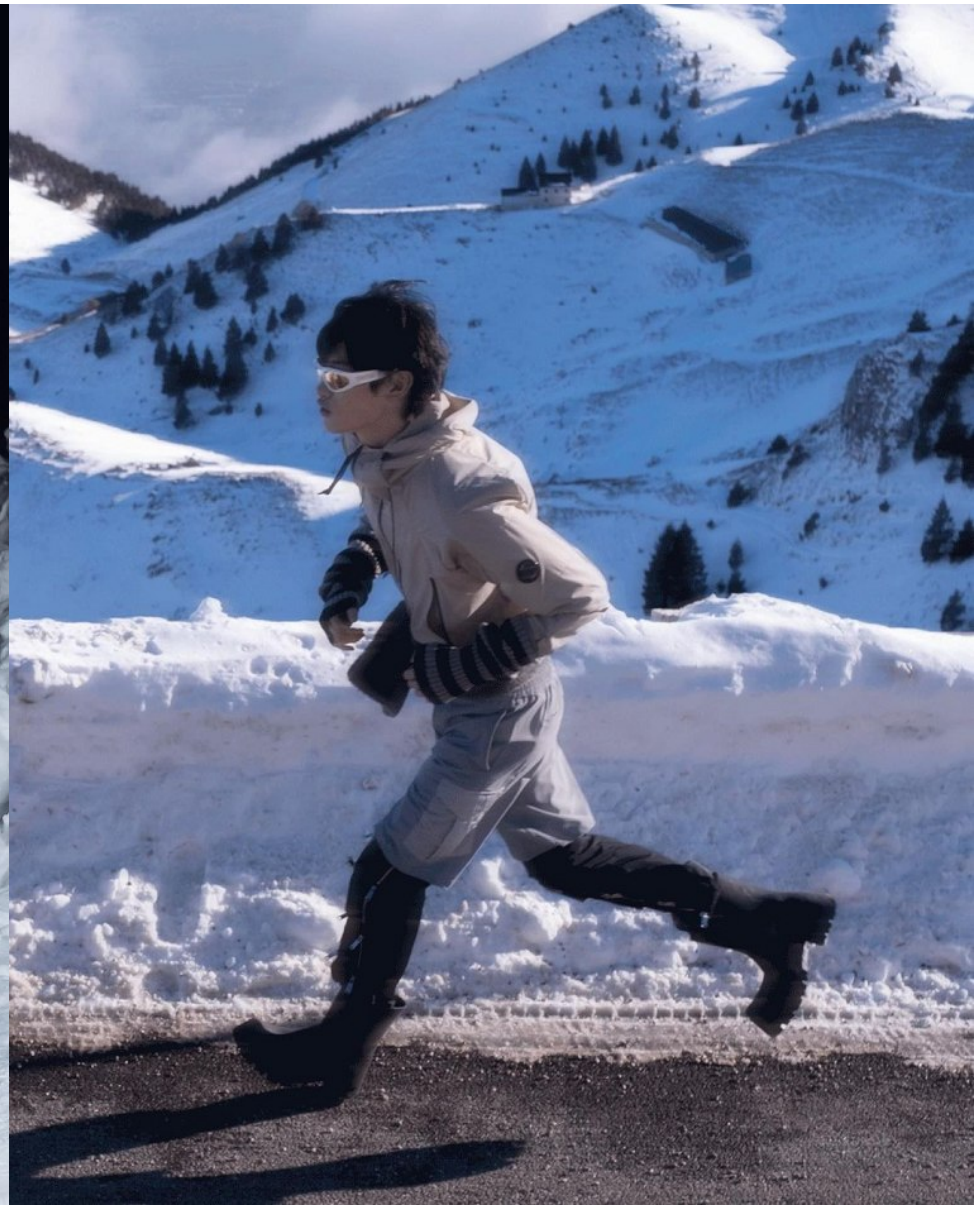

JEONG JUNHO (@_xnkstyrokbuddy)

Height 187/6’1.5" Chest 82/32.5" Waist 65/25.5" Hips 90/35.5" Shoe 280mm Hair Black Eyes Black Born in 2002

Morph

Morph Management, 36 Jangmun-ro Yongsan-gu Seoul Korea ZIP 04393 | Phone: +82 2 797 7200



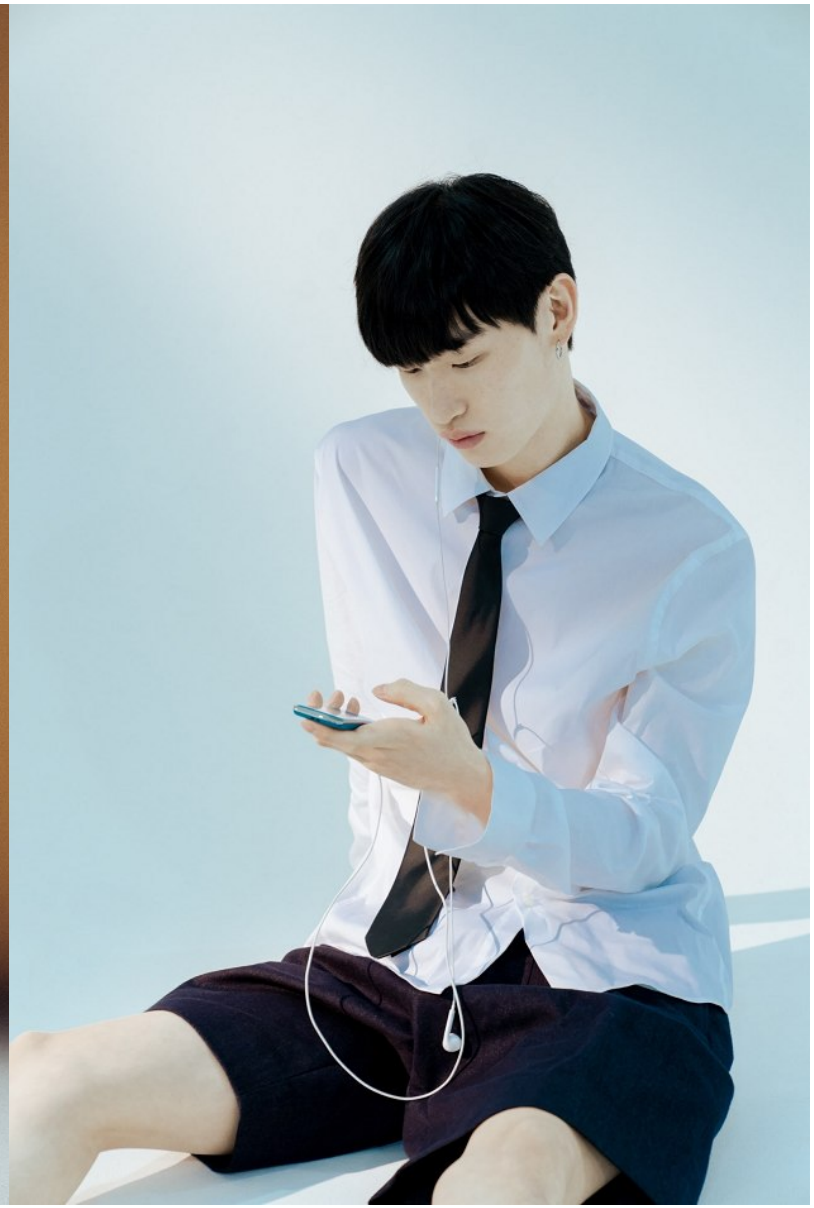

JEONG JUNHO (@_xnkstyrokbuddy)

Height 187/6’1.5" Chest 82/32.5" Waist 65/25.5" Hips 90/35.5" Shoe 280mm Hair Black Eyes Black Born in 2002

Morph

Morph Management, 36 Jangmun-ro Yongsan-gu Seoul Korea ZIP 04393 | Phone: +82 2 797 7200





JEONG JUNHO (@_xnkstyrokbuddy)

Height 187/6’1.5" Chest 82/32.5" Waist 65/25.5" Hips 90/35.5" Shoe 280mm Hair Black Eyes Black Born in 2002

Morph

Morph Management, 36 Jangmun-ro Yongsan-gu Seoul Korea ZIP 04393 | Phone: +82 2 797 7200





JEONG JUNHO (@_xnkstyrokbuddy)

Height 187/6’1.5" Chest 82/32.5" Waist 65/25.5" Hips 90/35.5" Shoe 280mm Hair Black Eyes Black Born in 2002

Morph

Morph Management, 36 Jangmun-ro Yongsan-gu Seoul Korea ZIP 04393 | Phone: +82 2 797 7200



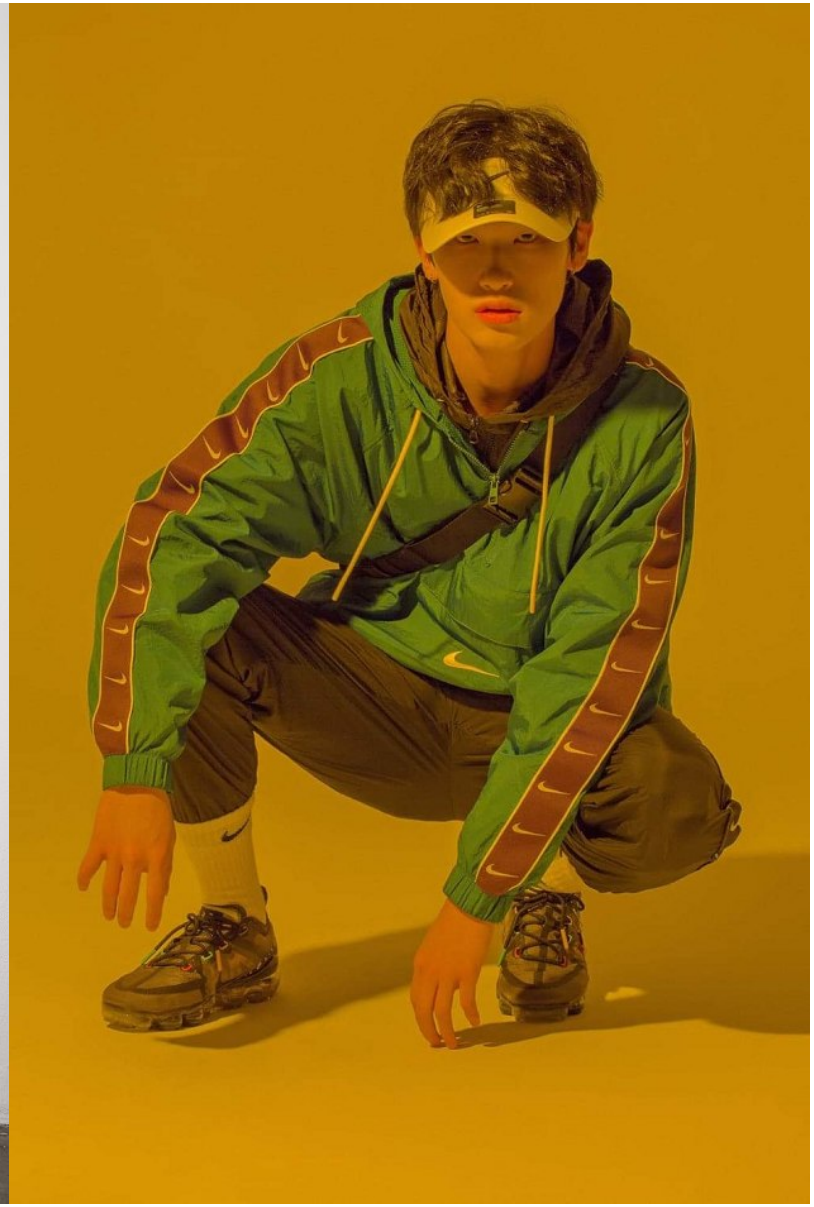

JEONG JUNHO (@_xnkstyrokbuddy)

Height 187/6’1.5" Chest 82/32.5" Waist 65/25.5" Hips 90/35.5" Shoe 280mm Hair Black Eyes Black Born in 2002

Morph

Morph Management, 36 Jangmun-ro Yongsan-gu Seoul Korea ZIP 04393 | Phone: +82 2 797 7200



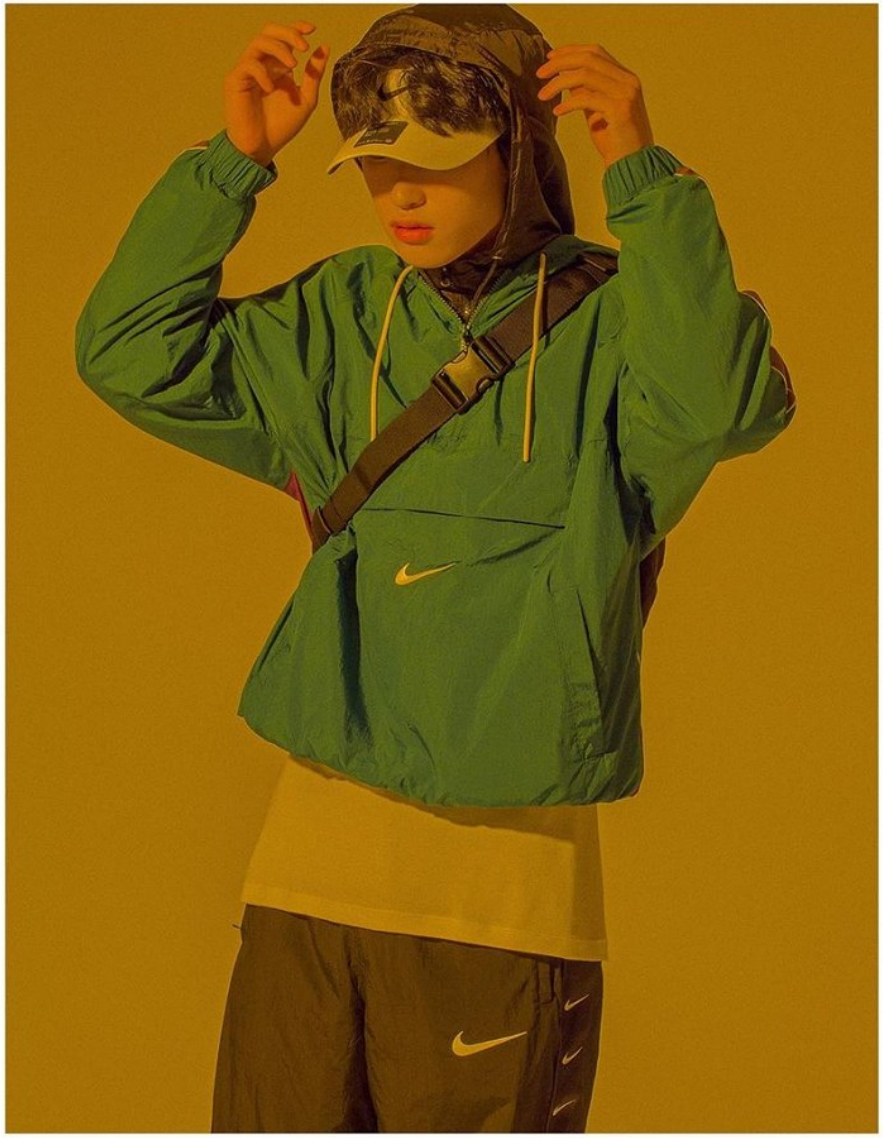

JEONG JUNHO (@_xnkstyrokbuddy)

Height 187/6’1.5" Chest 82/32.5" Waist 65/25.5" Hips 90/35.5" Shoe 280mm Hair Black Eyes Black Born in 2002

Morph

Morph Management, 36 Jangmun-ro Yongsan-gu Seoul Korea ZIP 04393 | Phone: +82 2 797 7200





JEONG JUNHO (@_xnkstyrokbuddy)

Height 187/6’1.5" Chest 82/32.5" Waist 65/25.5" Hips 90/35.5" Shoe 280mm Hair Black Eyes Black Born in 2002

Morph

Morph Management, 36 Jangmun-ro Yongsan-gu Seoul Korea ZIP 04393 | Phone: +82 2 797 7200



JEONG JUNHO (@_xnkstyrokbuddy)

Height 187/6’1.5" Chest 82/32.5" Waist 65/25.5" Hips 90/35.5" Shoe 280mm Hair Black Eyes Black Born in 2002

Morph

Morph Management, 36 Jangmun-ro Yongsan-gu Seoul Korea ZIP 04393 | Phone: +82 2 797 7200





JEONG JUNHO (@_xnkstyrokbuddy)

Height 187/6’1.5" Chest 82/32.5" Waist 65/25.5" Hips 90/35.5" Shoe 280mm Hair Black Eyes Black Born in 2002

Morph

Morph Management, 36 Jangmun-ro Yongsan-gu Seoul Korea ZIP 04393 | Phone: +82 2 797 7200



JEONG JUNHO (@_xnkstyrokbuddy)

Height 187/6’1.5" Chest 82/32.5" Waist 65/25.5" Hips 90/35.5" Shoe 280mm Hair Black Eyes Black Born in 2002