Morph

Morph Management, 36 Jangmun-ro Yongsan-gu Seoul Korea ZIP 04393 | Phone: +82 2 797 7200

PARK JO EUN (@i.m__good_)

Height 180/5’11" Bust 81/32" A Waist 61/24" Hips 90/35.5" Shoe 250mm Hair Black Eyes Brown Born in 2002

Morph

Morph Management, 36 Jangmun-ro Yongsan-gu Seoul Korea ZIP 04393 | Phone: +82 2 797 7200

PARK JO EUN (@i.m__good_)

Height 180/5’11" Bust 81/32" A Waist 61/24" Hips 90/35.5" Shoe 250mm Hair Black Eyes Brown Born in 2002

Morph

Morph Management, 36 Jangmun-ro Yongsan-gu Seoul Korea ZIP 04393 | Phone: +82 2 797 7200

PARK JO EUN (@i.m__good_)

Height 180/5’11" Bust 81/32" A Waist 61/24" Hips 90/35.5" Shoe 250mm Hair Black Eyes Brown Born in 2002

Morph

Morph Management, 36 Jangmun-ro Yongsan-gu Seoul Korea ZIP 04393 | Phone: +82 2 797 7200

PARK JO EUN (@i.m__good_)

Height 180/5’11" Bust 81/32" A Waist 61/24" Hips 90/35.5" Shoe 250mm Hair Black Eyes Brown Born in 2002

Morph

Morph Management, 36 Jangmun-ro Yongsan-gu Seoul Korea ZIP 04393 | Phone: +82 2 797 7200

PARK JO EUN (@i.m__good_)

Height 180/5’11" Bust 81/32" A Waist 61/24" Hips 90/35.5" Shoe 250mm Hair Black Eyes Brown Born in 2002

Morph

Morph Management, 36 Jangmun-ro Yongsan-gu Seoul Korea ZIP 04393 | Phone: +82 2 797 7200

PARK JO EUN (@i.m__good_)

Height 180/5’11" Bust 81/32" A Waist 61/24" Hips 90/35.5" Shoe 250mm Hair Black Eyes Brown Born in 2002

Morph

Morph Management, 36 Jangmun-ro Yongsan-gu Seoul Korea ZIP 04393 | Phone: +82 2 797 7200

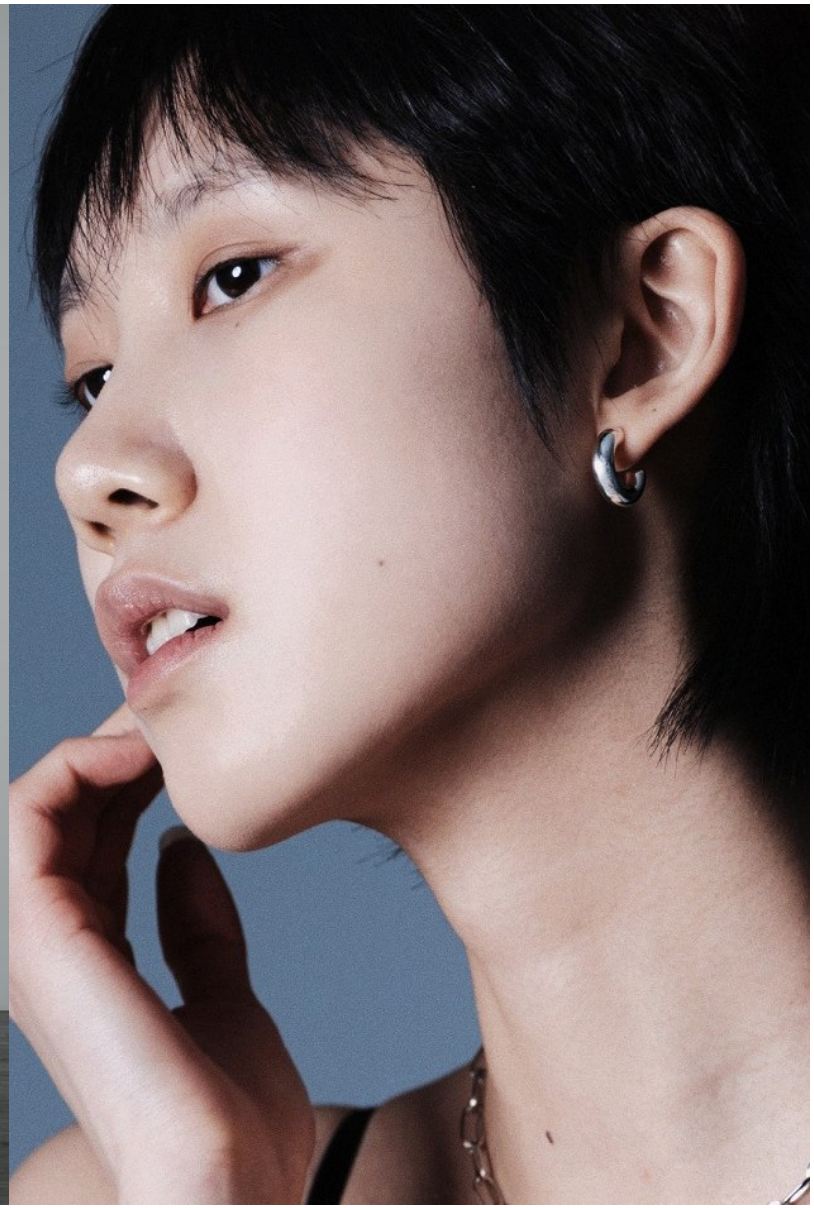

PARK JO EUN (@i.m__good_)

Height 180/5’11" Bust 81/32" A Waist 61/24" Hips 90/35.5" Shoe 250mm Hair Black Eyes Brown Born in 2002

Morph

Morph Management, 36 Jangmun-ro Yongsan-gu Seoul Korea ZIP 04393 | Phone: +82 2 797 7200

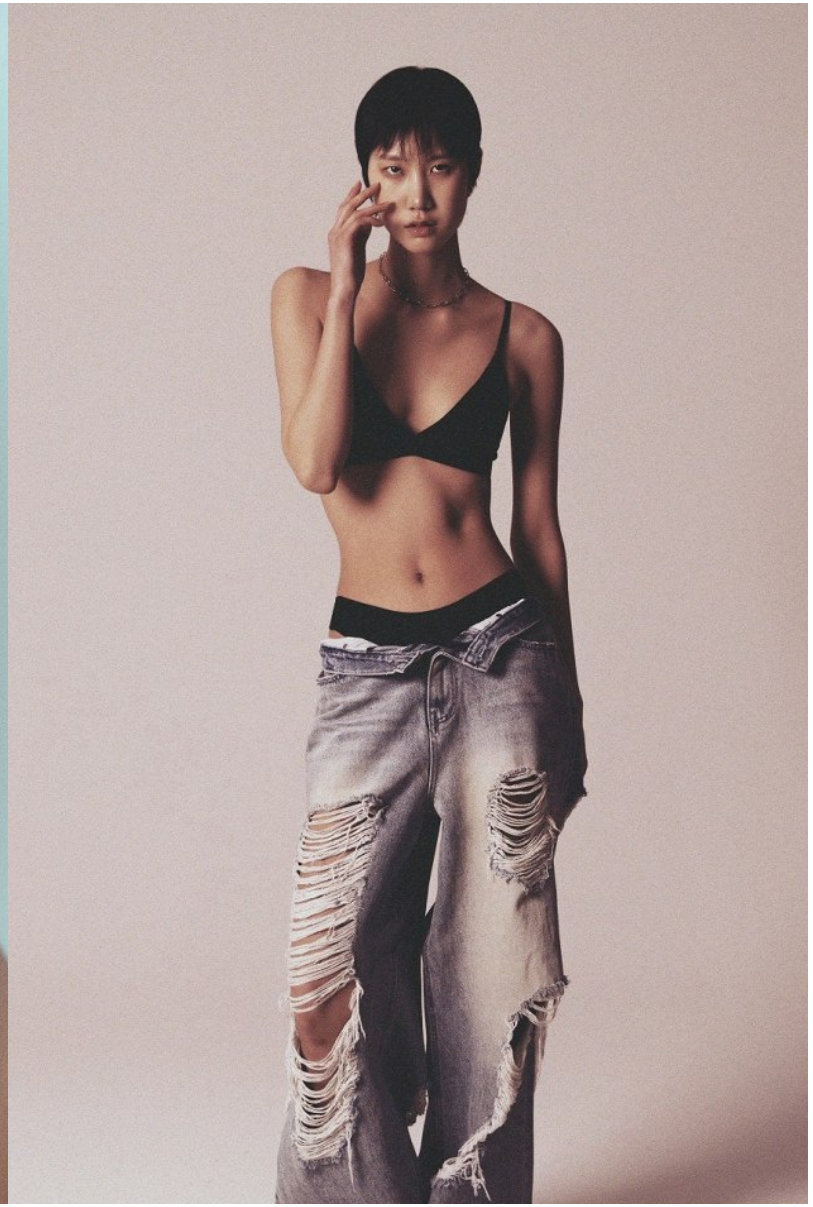

PARK JO EUN (@i.m__good_)

Height 180/5’11" Bust 81/32" A Waist 61/24" Hips 90/35.5" Shoe 250mm Hair Black Eyes Brown Born in 2002

Morph

Morph Management, 36 Jangmun-ro Yongsan-gu Seoul Korea ZIP 04393 | Phone: +82 2 797 7200

PARK JO EUN (@i.m__good_)

Height 180/5’11" Bust 81/32" A Waist 61/24" Hips 90/35.5" Shoe 250mm Hair Black Eyes Brown Born in 2002

Morph

Morph Management, 36 Jangmun-ro Yongsan-gu Seoul Korea ZIP 04393 | Phone: +82 2 797 7200

PARK JO EUN (@i.m__good_)

Height 180/5’11" Bust 81/32" A Waist 61/24" Hips 90/35.5" Shoe 250mm Hair Black Eyes Brown Born in 2002

Morph

Morph Management, 36 Jangmun-ro Yongsan-gu Seoul Korea ZIP 04393 | Phone: +82 2 797 7200

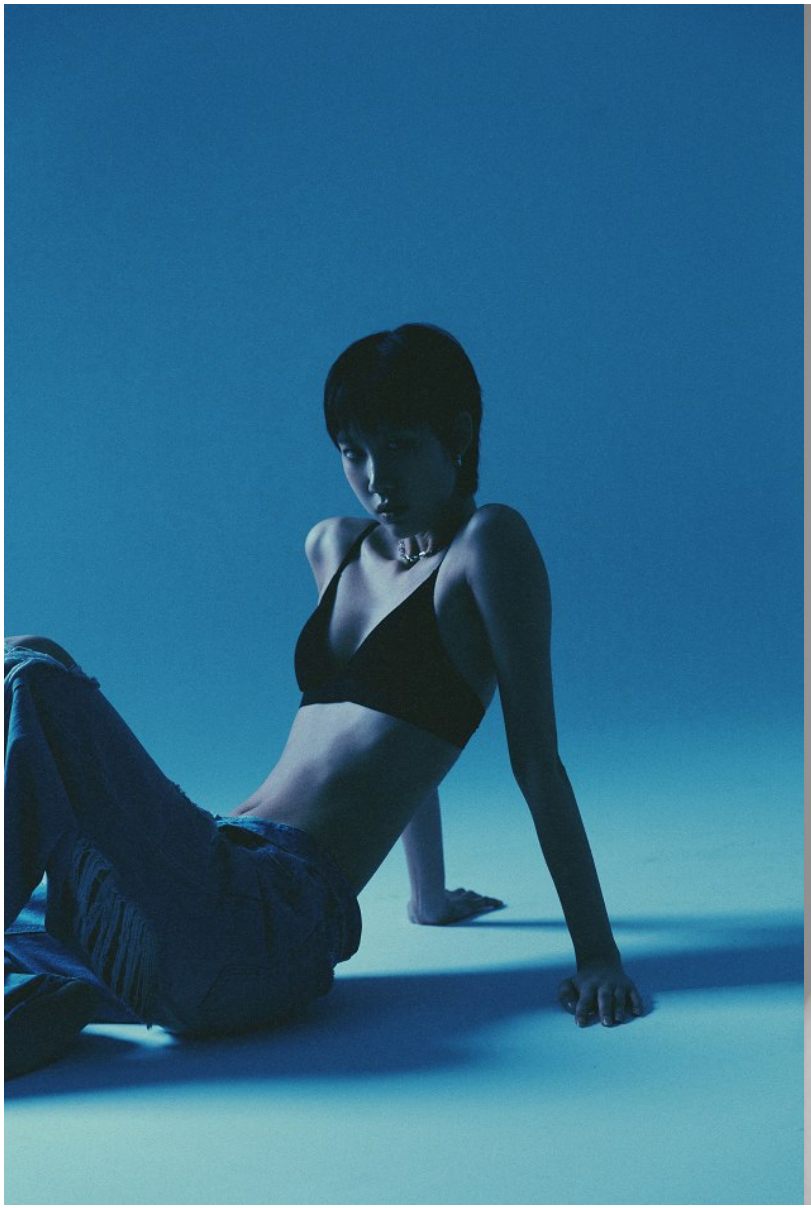

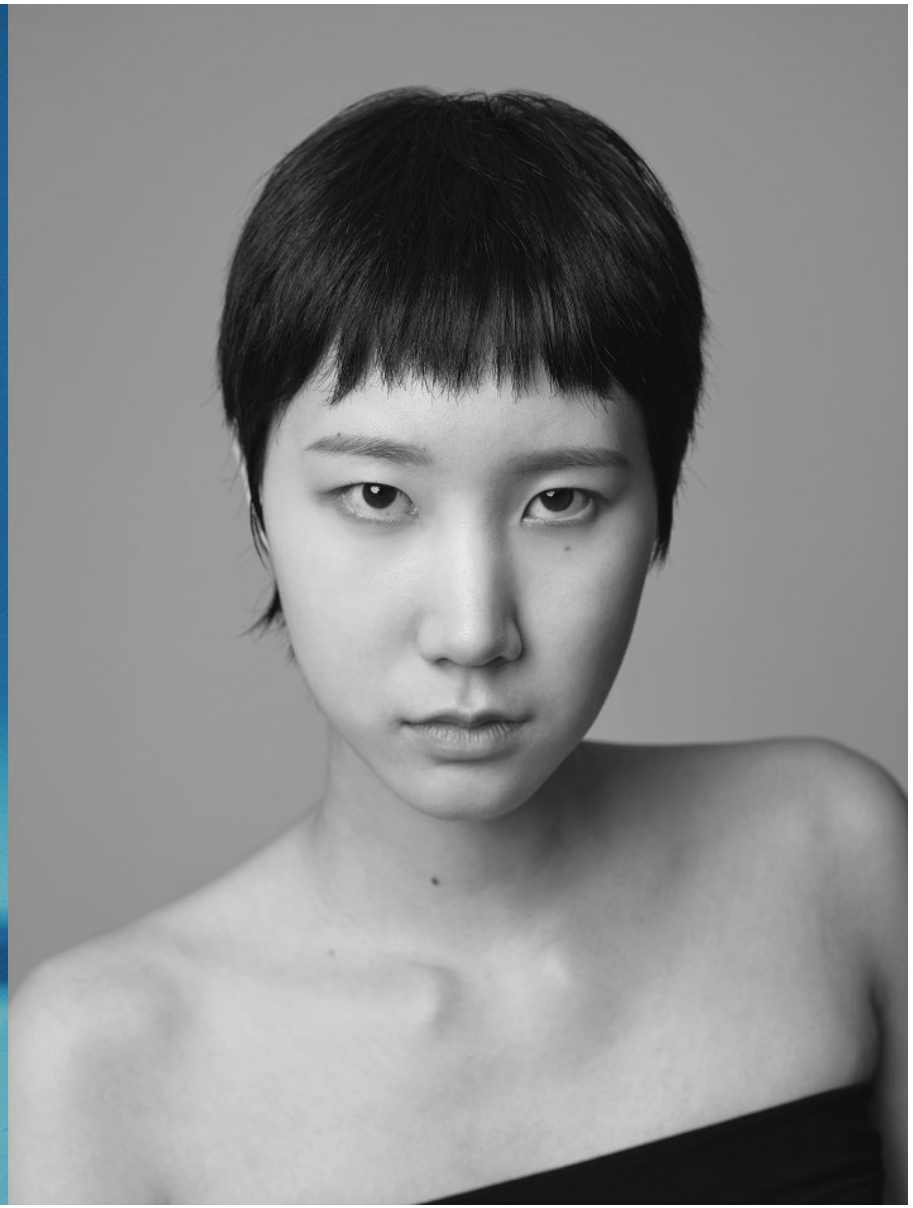

PARK JO EUN (@i.m__good_)

Height 180/5’11" Bust 81/32" A Waist 61/24" Hips 90/35.5" Shoe 250mm Hair Black Eyes Brown Born in 2002

Morph

Morph Management, 36 Jangmun-ro Yongsan-gu Seoul Korea ZIP 04393 | Phone: +82 2 797 7200

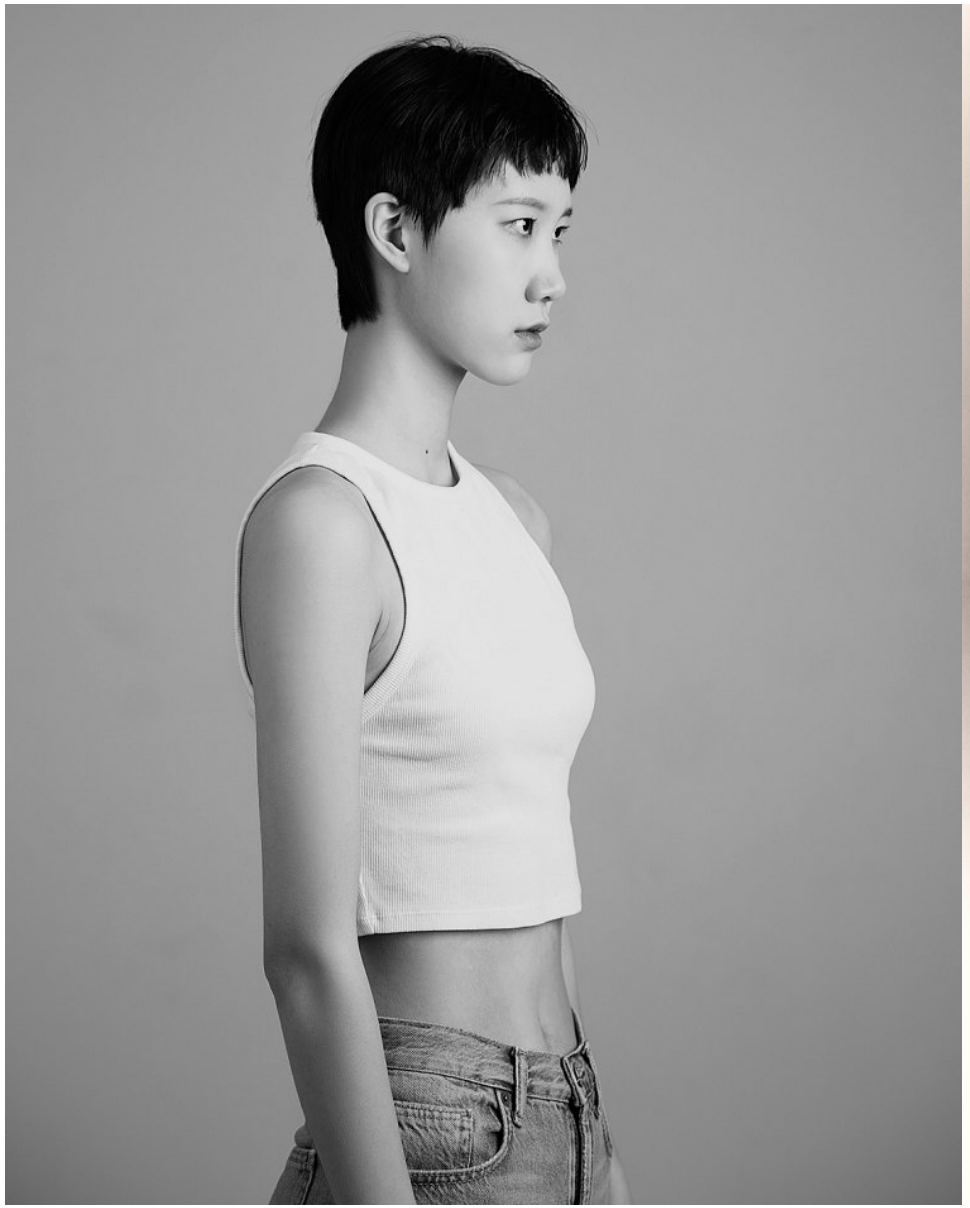

PARK JO EUN (@i.m__good_)

Height 180/5’11" Bust 81/32" A Waist 61/24" Hips 90/35.5" Shoe 250mm Hair Black Eyes Brown Born in 2002

Morph

Morph Management, 36 Jangmun-ro Yongsan-gu Seoul Korea ZIP 04393 | Phone: +82 2 797 7200

PARK JO EUN (@i.m__good_)

Height 180/5’11" Bust 81/32" A Waist 61/24" Hips 90/35.5" Shoe 250mm Hair Black Eyes Brown Born in 2002

Morph

Morph Management, 36 Jangmun-ro Yongsan-gu Seoul Korea ZIP 04393 | Phone: +82 2 797 7200

PARK JO EUN (@i.m__good_)

Height 180/5’11" Bust 81/32" A Waist 61/24" Hips 90/35.5" Shoe 250mm Hair Black Eyes Brown Born in 2002

Morph

Morph Management, 36 Jangmun-ro Yongsan-gu Seoul Korea ZIP 04393 | Phone: +82 2 797 7200

PARK JO EUN (@i.m__good_)

Height 180/5’11" Bust 81/32" A Waist 61/24" Hips 90/35.5" Shoe 250mm Hair Black Eyes Brown Born in 2002

Morph

Morph Management, 36 Jangmun-ro Yongsan-gu Seoul Korea ZIP 04393 | Phone: +82 2 797 7200

PARK JO EUN (@i.m__good_)

Height 180/5’11" Bust 81/32" A Waist 61/24" Hips 90/35.5" Shoe 250mm Hair Black Eyes Brown Born in 2002

Morph

Morph Management, 36 Jangmun-ro Yongsan-gu Seoul Korea ZIP 04393 | Phone: +82 2 797 7200

PARK JO EUN (@i.m__good_)

Height 180/5’11" Bust 81/32" A Waist 61/24" Hips 90/35.5" Shoe 250mm Hair Black Eyes Brown Born in 2002

Morph

Morph Management, 36 Jangmun-ro Yongsan-gu Seoul Korea ZIP 04393 | Phone: +82 2 797 7200

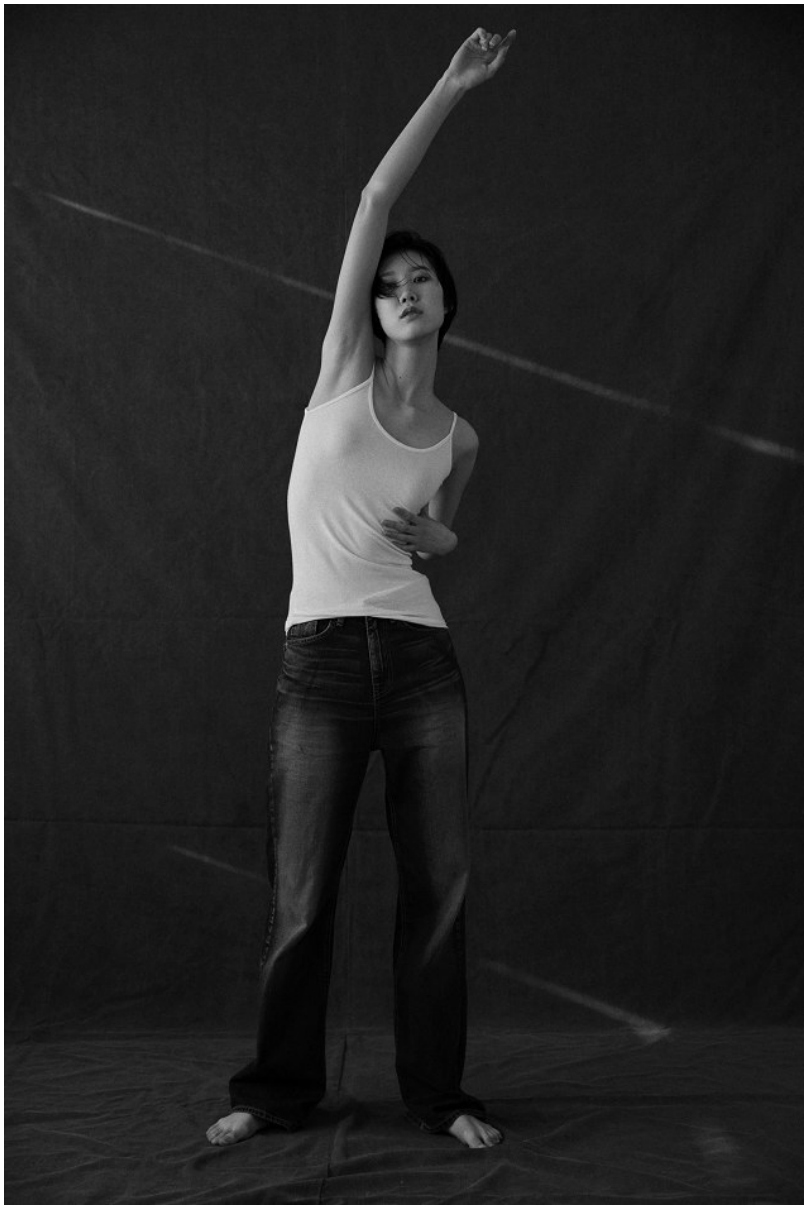

PARK JO EUN (@i.m__good_)

Height 180/5’11" Bust 81/32" A Waist 61/24" Hips 90/35.5" Shoe 250mm Hair Black Eyes Brown Born in 2002

Morph

Morph Management, 36 Jangmun-ro Yongsan-gu Seoul Korea ZIP 04393 | Phone: +82 2 797 7200

PARK JO EUN (@i.m__good_)

Height 180/5’11" Bust 81/32" A Waist 61/24" Hips 90/35.5" Shoe 250mm Hair Black Eyes Brown Born in 2002