Morph

Morph Management, 36 Jangmun-ro Yongsan-gu Seoul Korea ZIP 04393 | Phone: +82 2 797 7200





CHOI HAE JIN (@hxe_xinnn)

Height 185/6’1" Chest 82/32.5" Waist 67/26.5" Hips 91/36" Shoe 280mm Hair Black Eyes Black Born in 2003

Morph

Morph Management, 36 Jangmun-ro Yongsan-gu Seoul Korea ZIP 04393 | Phone: +82 2 797 7200





CHOI HAE JIN (@hxe_xinnn)

Height 185/6’1" Chest 82/32.5" Waist 67/26.5" Hips 91/36" Shoe 280mm Hair Black Eyes Black Born in 2003

Morph

Morph Management, 36 Jangmun-ro Yongsan-gu Seoul Korea ZIP 04393 | Phone: +82 2 797 7200



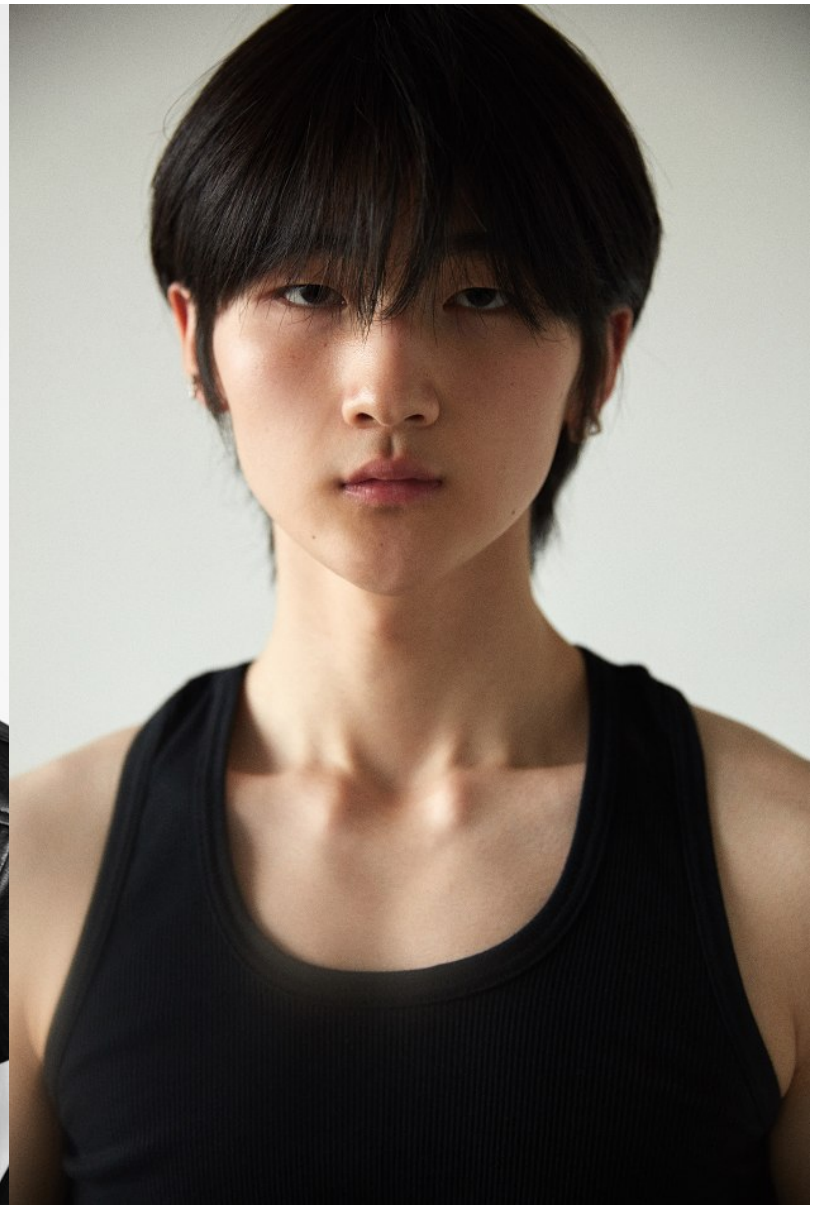

CHOI HAE JIN (@hxe_xinnn)

Height 185/6’1" Chest 82/32.5" Waist 67/26.5" Hips 91/36" Shoe 280mm Hair Black Eyes Black Born in 2003

Morph

Morph Management, 36 Jangmun-ro Yongsan-gu Seoul Korea ZIP 04393 | Phone: +82 2 797 7200

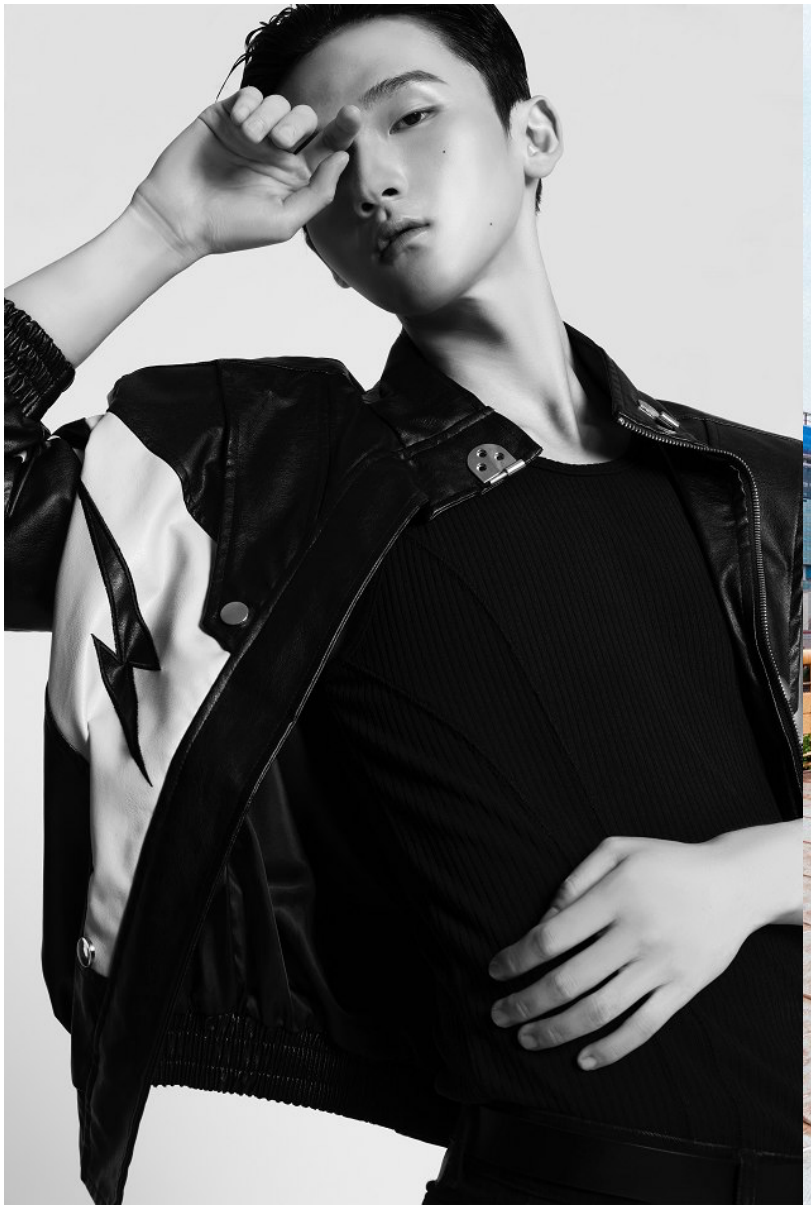



CHOI HAE JIN (@hxe_xinnn)

Height 185/6’1" Chest 82/32.5" Waist 67/26.5" Hips 91/36" Shoe 280mm Hair Black Eyes Black Born in 2003

Morph

Morph Management, 36 Jangmun-ro Yongsan-gu Seoul Korea ZIP 04393 | Phone: +82 2 797 7200





CHOI HAE JIN (@hxe_xinnn)

Height 185/6’1" Chest 82/32.5" Waist 67/26.5" Hips 91/36" Shoe 280mm Hair Black Eyes Black Born in 2003

Morph

Morph Management, 36 Jangmun-ro Yongsan-gu Seoul Korea ZIP 04393 | Phone: +82 2 797 7200





CHOI HAE JIN (@hxe_xinnn)

Height 185/6’1" Chest 82/32.5" Waist 67/26.5" Hips 91/36" Shoe 280mm Hair Black Eyes Black Born in 2003

Morph

Morph Management, 36 Jangmun-ro Yongsan-gu Seoul Korea ZIP 04393 | Phone: +82 2 797 7200





CHOI HAE JIN (@hxe_xinnn)

Height 185/6’1" Chest 82/32.5" Waist 67/26.5" Hips 91/36" Shoe 280mm Hair Black Eyes Black Born in 2003

Morph

Morph Management, 36 Jangmun-ro Yongsan-gu Seoul Korea ZIP 04393 | Phone: +82 2 797 7200





CHOI HAE JIN (@hxe_xinnn)

Height 185/6’1" Chest 82/32.5" Waist 67/26.5" Hips 91/36" Shoe 280mm Hair Black Eyes Black Born in 2003

Morph

Morph Management, 36 Jangmun-ro Yongsan-gu Seoul Korea ZIP 04393 | Phone: +82 2 797 7200





CHOI HAE JIN (@hxe_xinnn)

Height 185/6’1" Chest 82/32.5" Waist 67/26.5" Hips 91/36" Shoe 280mm Hair Black Eyes Black Born in 2003

Morph

Morph Management, 36 Jangmun-ro Yongsan-gu Seoul Korea ZIP 04393 | Phone: +82 2 797 7200





CHOI HAE JIN (@hxe_xinnn)

Height 185/6’1" Chest 82/32.5" Waist 67/26.5" Hips 91/36" Shoe 280mm Hair Black Eyes Black Born in 2003

Morph

Morph Management, 36 Jangmun-ro Yongsan-gu Seoul Korea ZIP 04393 | Phone: +82 2 797 7200



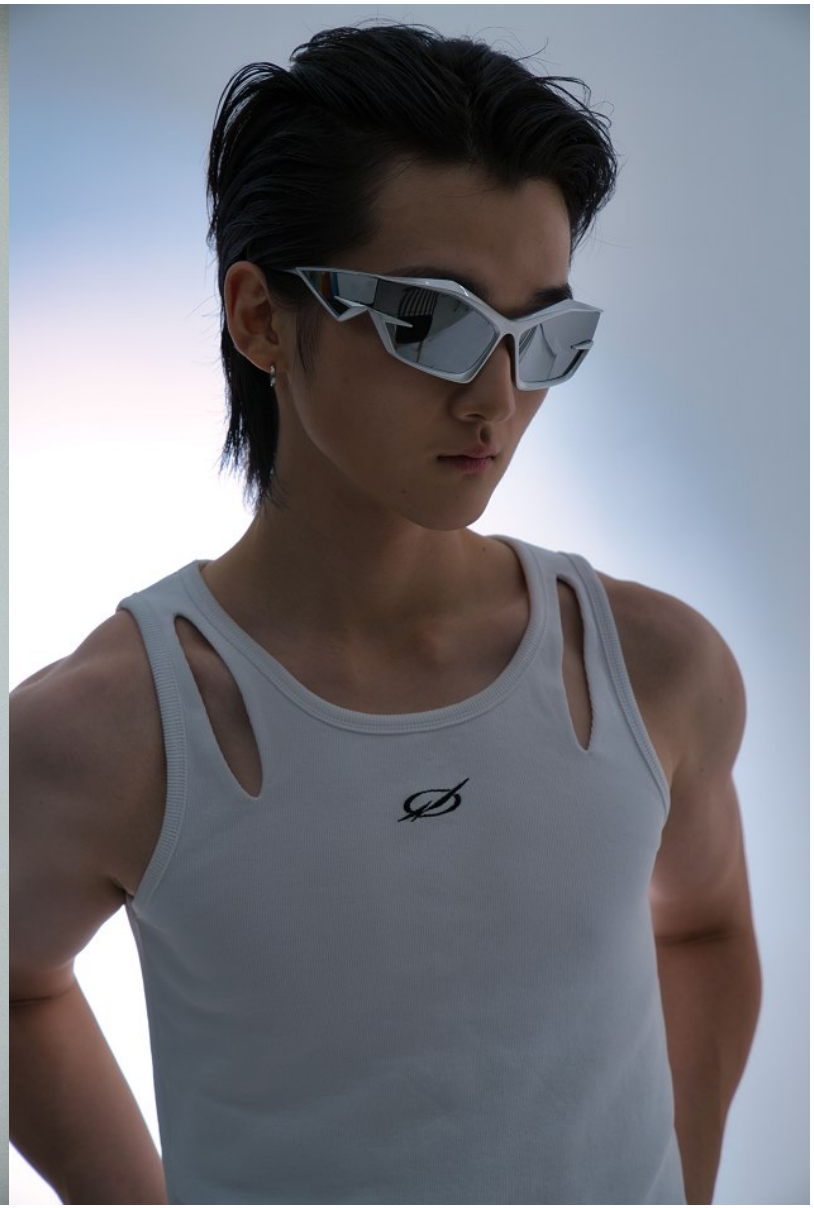

CHOI HAE JIN (@hxe_xinnn)

Height 185/6’1" Chest 82/32.5" Waist 67/26.5" Hips 91/36" Shoe 280mm Hair Black Eyes Black Born in 2003

Morph

Morph Management, 36 Jangmun-ro Yongsan-gu Seoul Korea ZIP 04393 | Phone: +82 2 797 7200



CHOI HAE JIN (@hxe_xinnn)

Height 185/6’1" Chest 82/32.5" Waist 67/26.5" Hips 91/36" Shoe 280mm Hair Black Eyes Black Born in 2003

Morph

Morph Management, 36 Jangmun-ro Yongsan-gu Seoul Korea ZIP 04393 | Phone: +82 2 797 7200





CHOI HAE JIN (@hxe_xinnn)

Height 185/6’1" Chest 82/32.5" Waist 67/26.5" Hips 91/36" Shoe 280mm Hair Black Eyes Black Born in 2003

Morph

Morph Management, 36 Jangmun-ro Yongsan-gu Seoul Korea ZIP 04393 | Phone: +82 2 797 7200





CHOI HAE JIN (@hxe_xinnn)

Height 185/6’1" Chest 82/32.5" Waist 67/26.5" Hips 91/36" Shoe 280mm Hair Black Eyes Black Born in 2003

Morph

Morph Management, 36 Jangmun-ro Yongsan-gu Seoul Korea ZIP 04393 | Phone: +82 2 797 7200





CHOI HAE JIN (@hxe_xinnn)

Height 185/6’1" Chest 82/32.5" Waist 67/26.5" Hips 91/36" Shoe 280mm Hair Black Eyes Black Born in 2003

Morph

Morph Management, 36 Jangmun-ro Yongsan-gu Seoul Korea ZIP 04393 | Phone: +82 2 797 7200



CHOI HAE JIN (@hxe_xinnn)

Height 185/6’1" Chest 82/32.5" Waist 67/26.5" Hips 91/36" Shoe 280mm Hair Black Eyes Black Born in 2003

Morph

Morph Management, 36 Jangmun-ro Yongsan-gu Seoul Korea ZIP 04393 | Phone: +82 2 797 7200





CHOI HAE JIN (@hxe_xinnn)

Height 185/6’1" Chest 82/32.5" Waist 67/26.5" Hips 91/36" Shoe 280mm Hair Black Eyes Black Born in 2003

Morph

Morph Management, 36 Jangmun-ro Yongsan-gu Seoul Korea ZIP 04393 | Phone: +82 2 797 7200

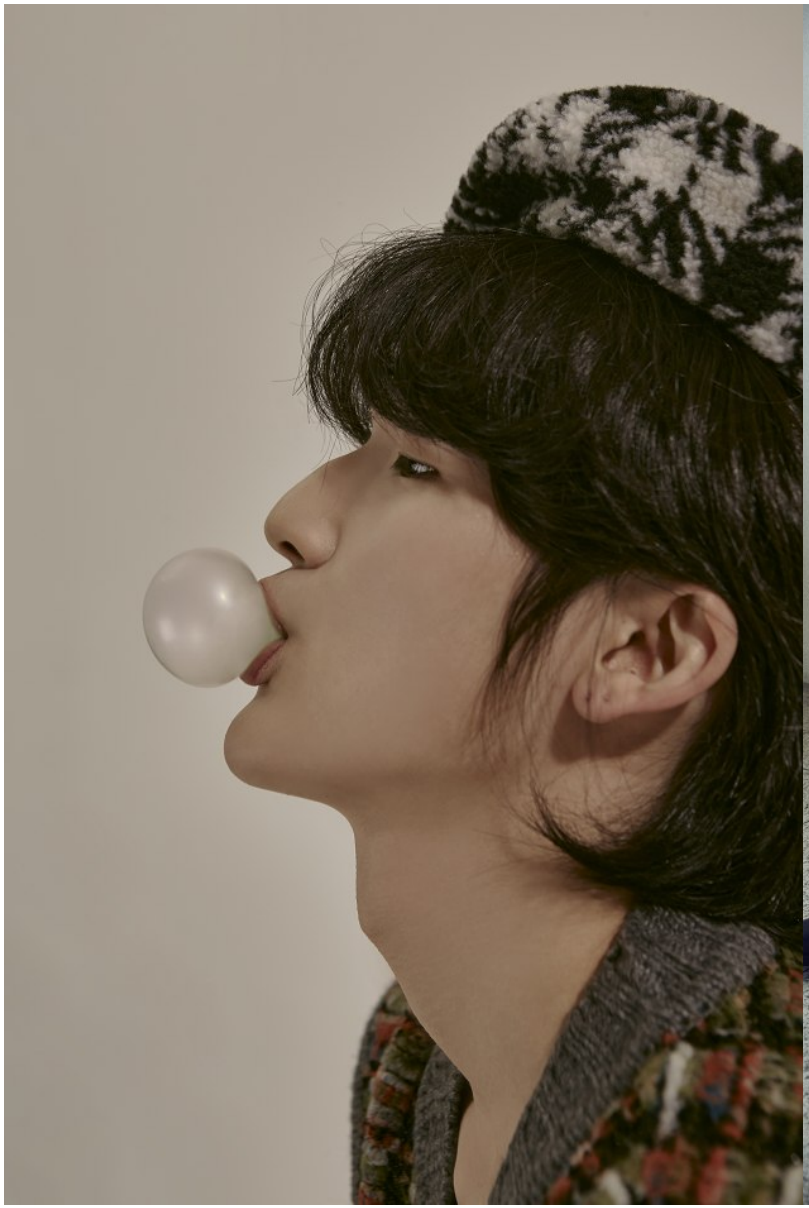



CHOI HAE JIN (@hxe_xinnn)

Height 185/6’1" Chest 82/32.5" Waist 67/26.5" Hips 91/36" Shoe 280mm Hair Black Eyes Black Born in 2003

Morph

Morph Management, 36 Jangmun-ro Yongsan-gu Seoul Korea ZIP 04393 | Phone: +82 2 797 7200





CHOI HAE JIN (@hxe_xinnn)

Height 185/6’1" Chest 82/32.5" Waist 67/26.5" Hips 91/36" Shoe 280mm Hair Black Eyes Black Born in 2003

Morph

Morph Management, 36 Jangmun-ro Yongsan-gu Seoul Korea ZIP 04393 | Phone: +82 2 797 7200





CHOI HAE JIN (@hxe_xinnn)

Height 185/6’1" Chest 82/32.5" Waist 67/26.5" Hips 91/36" Shoe 280mm Hair Black Eyes Black Born in 2003

Morph

Morph Management, 36 Jangmun-ro Yongsan-gu Seoul Korea ZIP 04393 | Phone: +82 2 797 7200





CHOI HAE JIN (@hxe_xinnn)

Height 185/6’1" Chest 82/32.5" Waist 67/26.5" Hips 91/36" Shoe 280mm Hair Black Eyes Black Born in 2003

Morph

Morph Management, 36 Jangmun-ro Yongsan-gu Seoul Korea ZIP 04393 | Phone: +82 2 797 7200





CHOI HAE JIN (@hxe_xinnn)

Height 185/6’1" Chest 82/32.5" Waist 67/26.5" Hips 91/36" Shoe 280mm Hair Black Eyes Black Born in 2003

Morph

Morph Management, 36 Jangmun-ro Yongsan-gu Seoul Korea ZIP 04393 | Phone: +82 2 797 7200





CHOI HAE JIN (@hxe_xinnn)

Height 185/6’1" Chest 82/32.5" Waist 67/26.5" Hips 91/36" Shoe 280mm Hair Black Eyes Black Born in 2003

Morph

Morph Management, 36 Jangmun-ro Yongsan-gu Seoul Korea ZIP 04393 | Phone: +82 2 797 7200



CHOI HAE JIN (@hxe_xinnn)

Height 185/6’1" Chest 82/32.5" Waist 67/26.5" Hips 91/36" Shoe 280mm Hair Black Eyes Black Born in 2003

Morph

Morph Management, 36 Jangmun-ro Yongsan-gu Seoul Korea ZIP 04393 | Phone: +82 2 797 7200



CHOI HAE JIN (@hxe_xinnn)

Height 185/6’1" Chest 82/32.5" Waist 67/26.5" Hips 91/36" Shoe 280mm Hair Black Eyes Black Born in 2003

Morph

Morph Management, 36 Jangmun-ro Yongsan-gu Seoul Korea ZIP 04393 | Phone: +82 2 797 7200





CHOI HAE JIN (@hxe_xinnn)

Height 185/6’1" Chest 82/32.5" Waist 67/26.5" Hips 91/36" Shoe 280mm Hair Black Eyes Black Born in 2003

Morph

Morph Management, 36 Jangmun-ro Yongsan-gu Seoul Korea ZIP 04393 | Phone: +82 2 797 7200





CHOI HAE JIN (@hxe_xinnn)

Height 185/6’1" Chest 82/32.5" Waist 67/26.5" Hips 91/36" Shoe 280mm Hair Black Eyes Black Born in 2003

Morph

Morph Management, 36 Jangmun-ro Yongsan-gu Seoul Korea ZIP 04393 | Phone: +82 2 797 7200





CHOI HAE JIN (@hxe_xinnn)

Height 185/6’1" Chest 82/32.5" Waist 67/26.5" Hips 91/36" Shoe 280mm Hair Black Eyes Black Born in 2003

Morph

Morph Management, 36 Jangmun-ro Yongsan-gu Seoul Korea ZIP 04393 | Phone: +82 2 797 7200





CHOI HAE JIN (@hxe_xinnn)

Height 185/6’1" Chest 82/32.5" Waist 67/26.5" Hips 91/36" Shoe 280mm Hair Black Eyes Black Born in 2003

Morph

Morph Management, 36 Jangmun-ro Yongsan-gu Seoul Korea ZIP 04393 | Phone: +82 2 797 7200



CHOI HAE JIN (@hxe_xinnn)

Height 185/6’1" Chest 82/32.5" Waist 67/26.5" Hips 91/36" Shoe 280mm Hair Black Eyes Black Born in 2003

Morph

Morph Management, 36 Jangmun-ro Yongsan-gu Seoul Korea ZIP 04393 | Phone: +82 2 797 7200

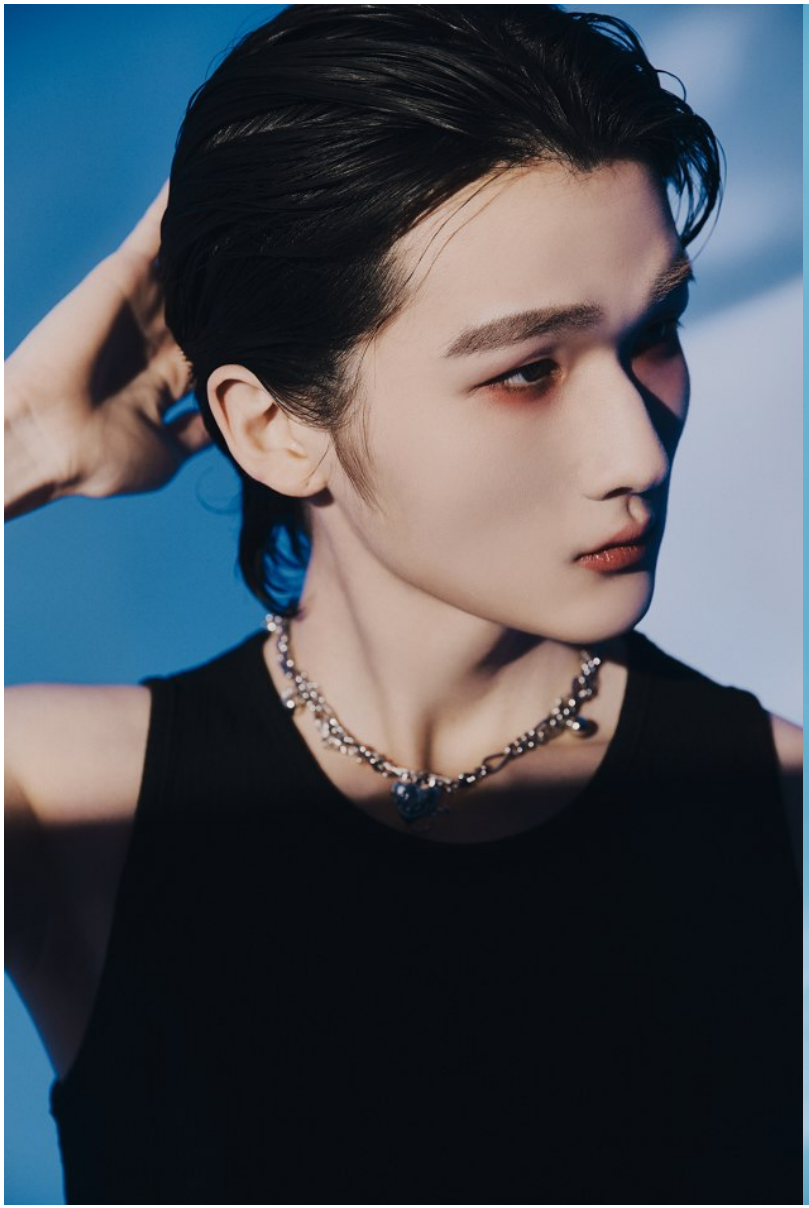



CHOI HAE JIN (@hxe_xinnn)

Height 185/6’1" Chest 82/32.5" Waist 67/26.5" Hips 91/36" Shoe 280mm Hair Black Eyes Black Born in 2003

Morph

Morph Management, 36 Jangmun-ro Yongsan-gu Seoul Korea ZIP 04393 | Phone: +82 2 797 7200



CHOI HAE JIN (@hxe_xinnn)

Height 185/6’1" Chest 82/32.5" Waist 67/26.5" Hips 91/36" Shoe 280mm Hair Black Eyes Black Born in 2003

Morph

Morph Management, 36 Jangmun-ro Yongsan-gu Seoul Korea ZIP 04393 | Phone: +82 2 797 7200



CHOI HAE JIN (@hxe_xinnn)

Height 185/6’1" Chest 82/32.5" Waist 67/26.5" Hips 91/36" Shoe 280mm Hair Black Eyes Black Born in 2003